National Statistical Committee of the Republic of Belarus

ON CHANGES IN CONSUMER PRICES

May 2026

Consumer Price Index in the Republic of Belarus

to the previous month

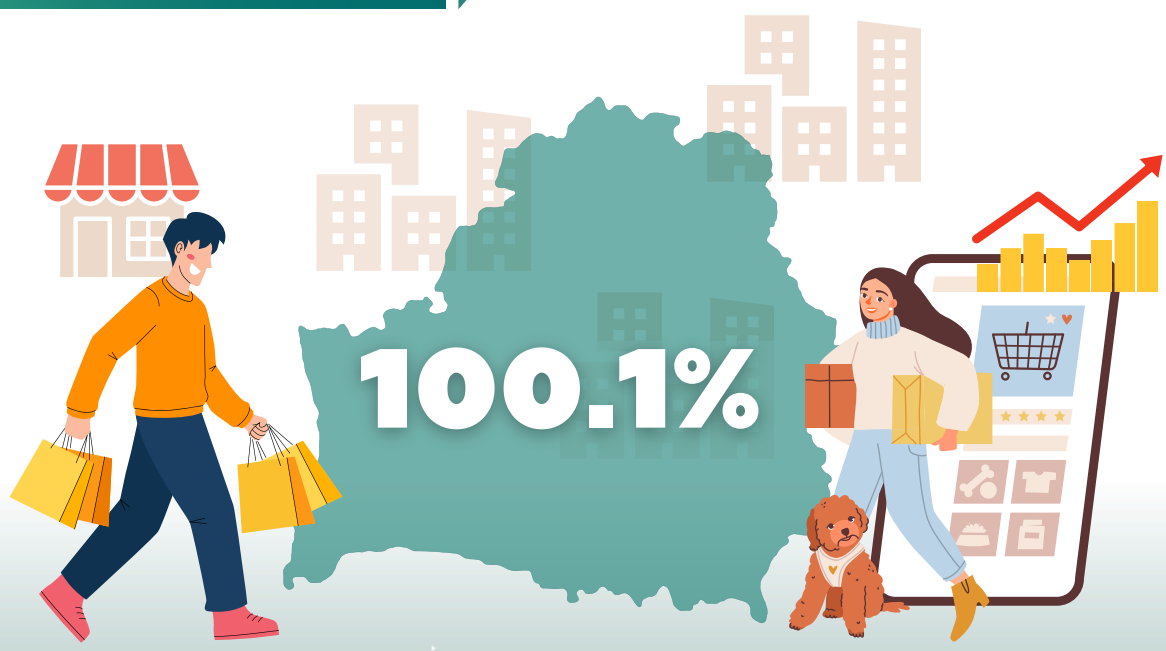

including

to December of the previous year

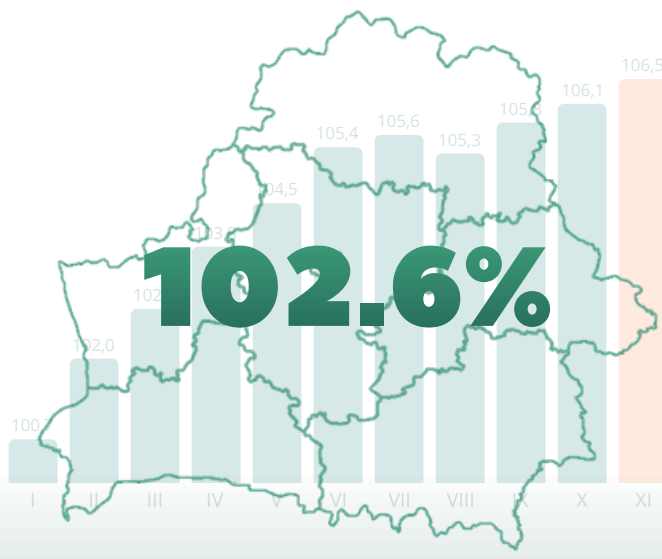

including

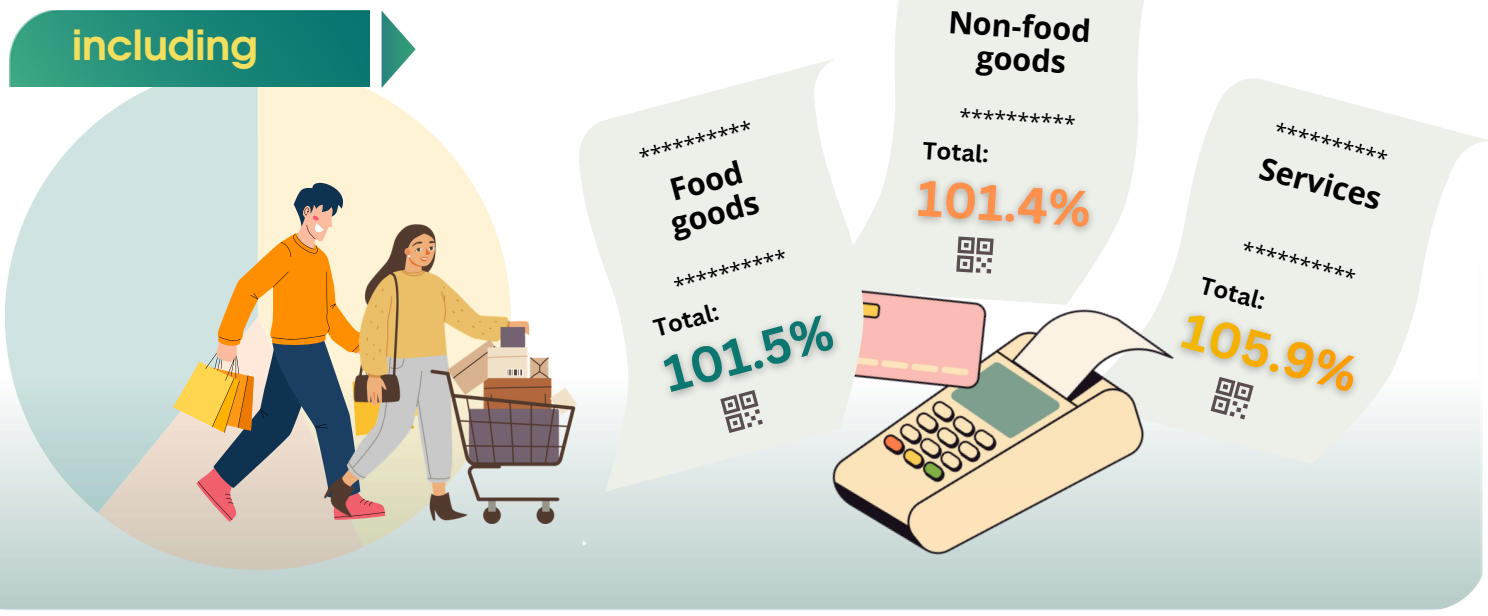

Current information is located:

BIS DB STATISTICAL DATABASE

Presented for information purposes.
When using the information the reference to the National Statistical Committee of the Republic of Belarus is mandatory.

National Statistical Committee of the Republic of Belarus
220070, Minsk, Partizansky avenue, 12
www.belstat.gov.by
+375 017 323 23 99