



**NATIONAL STATISTICAL COMMITTEE OF THE REPUBLIC OF BELARUS**

# **PRODUCER PRICES IN THE REPUBLIC OF BELARUS**

Statistical book

**MINSK**  
2014

#### EDITORIAL BOARD:

V.I. Zinovsky – Chairman

I.A. Kostevich, I.S. Kangro, E.I. Kukharevich, E.M. Palkovskaya,  
O.N. Klavsut, A.I. Yarkovets

The statistical data book presents main indicators characterizing level and dynamics of producer prices in the Republic of Belarus.

Intended for senior managerial staff, government officials, financial and economic departments of organizations, research community, higher education teaching staff, post-graduates and students, and other interested users.

Relative indicators are calculated on the basis of absolute numbers expressed in smaller units of measurement than those given in tables.

In several cases minor discrepancies between the total and the sum shall be assigned to data rounding.

**ISBN 978-985-7015-62-7**

© National Statistical Committee  
of the Republic of Belarus, 2014

*E-mail: [belstat@mail.belpak.by](mailto:belstat@mail.belpak.by)  
<http://www.belstat.gov.by>*

## FOREWORD

The data book presents statistical information reflecting the price processes in the Republic of Belarus in 2008-2013. The book comprises statistical data on the level and dynamics of prices and tariffs in the consumer market, in industry, construction, agriculture, freight transport and communications, characterizing the socio-economic situation in the Republic of Belarus. Selected financial indicators and international comparisons are provided.

Data on price indices are shown in percent.

In several cases the data for 2013 are provisional and are subject to revision in further issues.

### Explanation of symbols:

- not applicable
- ... data not available
- 0,0 negligible magnitude

### Abbreviations:

mm – millimetre	dal – decalitre
m – metre	BYR – Belarusian ruble
m <sup>2</sup> – square metre	thous. – thousand
m <sup>3</sup> – cubic metre	mln. – million
kg – kilogramme	kWh – kilowatt-hour
t – tonne	conventional piece
pcs – pieces	linear metre
l – litre	standard can
gcal – gigacalorie	t of N – tonne of nitrogen
	t of K <sub>2</sub> O – tonne of potassium oxide

## RESPONSIBLE FOR THE BOOK SECTIONS:

		Telephone number
Main socio-economic indicators	I.V. Sergeychenko	368-21-97
	E.P. Ahramenok	368-13-48
	I.V. Bondarenko	367-02-65
	O.A. Dovnar	368-71-94
	A.A. Sidorov	367-31-94
	I.G. Chigireva	214-95-10
	V.A. Kuleshevich	367-72-03
	I.I. Konoshonok	367-12-79
	Z.V. Yakubovskaya	367-81-32
	A.I. Yarkovets	368-23-99
Level and dynamics of prices in industry	A.I. Yarkovets	368-23-99
Dynamics of prices in construction	A.I. Yarkovets	368-23-99
Level and dynamics of prices in agriculture	A.I. Yarkovets	368-23-99
	Z.V. Yakubovskaya	367-81-32
Level and dynamics of prices in foreign trade	V.A. Kuleshevich	367-72-03
Dynamics of freight and communication services tariffs	A.I. Yarkovets	368-23-99
International comparisons	A.I. Yarkovets	368-23-99

## CONTENTS

	Pg.
Brief methodological notes .....	12
<b>1. Main socio-economic indicators</b>	
1.1. Dynamics of main socio-economic indicators.....	15
1.2. Price indices by sector of economy (diagram) .....	16
1.3. Industrial producer price indices and consumer price indices .....	17
1.4. Industrial producer price indices and consumer price indices (chart) .....	17
<b>2. Prices in industry</b>	
2.1. Price indices by groups of goods (December to December of previous year) .....	18
2.2. Price indices by groups of goods (previous year = 100).....	18
2.3. Movements of prices (December to December of previous year) .....	19
2.4. Price indices sub-annually (previous month = 100).....	19
2.5. Movements of r prices in 2013 (to previous month).....	22
2.6. Price indices sub-annually (December of previous year = 100) .....	22
2.7. Price indices sub-annually (corresponding month of previous year = 100) .....	25
2.8. Price indices sub-annually (corresponding period of previous year = 100) .....	27
2.9. Price indices by kinds of economic activity (December to December of previous year) .....	30
2.10. Price indices by kinds of economic activity (previous year = 100).....	37

	Pg.
2.11. Producer price indices for selected industrial products (December to December of previous year).....	44
2.12. Average producer prices of selected industrial products (December; thousand rubles per unit of measurement) .....	51
2.13. Price indices in Brest region.....	60
2.14. Price indices by kinds of economic activity in Brest region (December to December of previous year).....	61
2.15. Price indices by kinds of economic activity in Brest region (previous year = 100).....	62
2.16. Price indices in Vitebsk region.....	63
2.17. Price indices by kinds of economic activity in Vitebsk region (December to December of previous year).....	64
2.18. Price indices by kinds of economic activity in Vitebsk region (previous year = 100).....	65
2.19. Price indices in Gomel region.....	66
2.20. Price indices by kinds of economic activity in Gomel region (December to December of previous year).....	67
2.21. Price indices by kinds of economic activity in Gomel region (previous year = 100).....	68
2.22. Price indices in Grodno region .....	69
2.23. Price indices by kinds of economic activity in Grodno region (December to December of previous year).....	70
2.24. Price indices by kinds of economic activity in Grodno region (previous year = 100).....	71
2.25. Price indices in Minsk City .....	72
2.26. Price indices by kinds of economic activity in Minsk City (December to December of previous year).....	73
2.27. Price indices by kinds of economic activity in Minsk City (previous year = 100).....	74
2.28. Price indices in Minsk region.....	75

	Pg.
2.29. Price indices by kinds of economic activity in Minsk region (December to December of previous year) .....	76
2.30. Price indices by kinds of economic activity in Minsk region (previous year = 100).....	77
2.31. Price indices in Mogilev region .....	78
2.32. Price indices by kinds of economic activity in Mogilev region (December to December of previous year) .....	79
2.33. Price indices by kinds of economic activity in Mogilev region (previous year = 100).....	80

### **3. Prices in construction**

3.1. Price indices of fixed capital investment (previous year = 100).....	81
3.2. Price indices of fixed capital investment (diagram) .....	81
3.3. Price indices for building and assembly works .....	82
3.4. Movements of industrial producer prices and prices of building and assembly works in 2013 (chart) .....	84

### **4. Prices in agriculture**

4.1. Price indices by product (previous year = 100).....	85
4.2. Movements of prices in 2013 (diagram).....	845
4.3. Price indices sub-annually (previous month = 100).....	86
4.4. Price indices sub-annually (December of previous year = 100) .....	87
4.5. Price indices sub-annually (corresponding month of previous year = 100) .....	88
4.6. Price indices sub-annually (corresponding period of previous year = 100) .....	89
4.7. Plant-growing producer price indices (previous month = 100).....	90

		Pg.
4.8.	Plant-growing producer price indices (December of previous year = 100) .....	91
4.9.	Plant-growing producer price indices (corresponding month of previous year = 100) .....	92
4.10.	Plant-growing producer price indices (corresponding period of previous year = 100) .....	93
4.11.	Animal-husbandry producer price indices (Previous month = 100).....	94
4.12.	Animal-husbandry producer price indices (December of previous year = 100) .....	95
4.13.	Animal-husbandry producer price indices (corresponding month of previous year = 100) .....	96
4.14.	Animal-husbandry producer price indices (corresponding period of previous year = 100) .....	97
4.15.	Average prices by product.....	98
4.16.	Price indices for Brest region (December of previous year = 100) .....	99
4.17.	Price indices for Brest region (previous year = 100).....	100
4.18.	Average prices by product for Brest region .....	101
4.19.	Price indices for Vitebsk region (December of previous year = 100) .....	102
4.20.	Price indices for Vitebsk region (previous year = 100).....	103
4.21.	Average prices by product for Vitebsk region .....	104
4.22.	Price indices for Gomel region (December of previous year = 100) .....	105
4.23.	Price indices for Gomel region (previous year = 100).....	106
4.24.	Average prices by product for Gomel region .....	107



	Pg.
4.25. Price indices for Grodno region (December of previous year = 100) .....	108
4.26. Price indices for Grodno region (previous year = 100).....	109
4.27. Average prices by product for Grodno region .....	110
4.28. Price indices for Minsk region (December of previous year = 100) .....	111
4.29. Price indices for Minsk region (previous year = 100).....	112
4.30. Average prices by product for Minsk region .....	113
4.31. Price indices for Mogilev region (December of previous year = 100) .....	114
4.32. Price indices for Mogilev region (previous year = 100).....	115
4.33. Average prices by product for Mogilev region.....	116
4.34. Price indices of industrial products, works and services consumed by agricultural organisations (previous year = 100).....	117
4.35. Movements of prices of industrial products, works and services consumed by agricultural organisations and prices of agricultural products sold (diagram).....	117

## 5. Prices in foreign trade

5.1. Unit value indices of merchandise exports and imports (previous year = 100).....	118
5.2. Changes in unit values of merchandise exports and imports (diagram).....	118
5.3. Unit value indices of merchandise exports and imports (previous month = 100) .....	119
5.4. Unit value indices of merchandise exports and imports (corresponding month of previous year = 100) .....	122

	Pg.
5.5. Export unit value indices of major commodities (previous year = 100).....	125
5.6. Import unit value indices of major commodities (previous year = 100).....	127
5.7. Export unit values of major commodities .....	129
5.8. Import unit values of major commodities.....	132
<b>6. Tariffs of freight and communication services</b>	
6.1. Freight tariff indices (December to December of previous year) .....	134
6.2. Freight tariff indices (previous year = 100).....	134
6.3. Freight tariff indices (diagram) .....	135
6.4. Freight tariff indices sub-annually (previous month = 100).....	135
6.5. Freight tariff indices sub-annually (December of previous year = 100) .....	138
6.6. Freight tariff indices sub-annually (corresponding month of previous year = 100) .....	141
6.7. Freight tariff indices sub-annually (corresponding period of previous year = 100) .....	144
6.8. Indices of communication services tariffs for legal persons and individual entrepreneurs (December to December of previous year) .....	147
6.9. Indices of communication services tariffs for legal persons and individual entrepreneurs (previous year = 100).....	147
6.10. Indices of communication services tariffs for legal persons and individual entrepreneurs (diagram).....	148
6.11. Indices of communication services tariffs for legal persons and individual entrepreneurs sub-annually (previous month = 100).....	148

		Pg.
6.12.	Indices of communication services tariffs for legal persons and individual entrepreneurs sub-annually (December of previous year = 100) .....	151
6.13.	Indices of communication services tariffs for legal persons and individual entrepreneurs sub-annually (corresponding month of previous year = 100) .....	154
6.14.	Indices of communication services tariffs for legal persons and individual entrepreneurs sub-annually (corresponding period of previous year = 100) .....	157

## 7. International comparisons

7.1.	Industrial producer price indices in CIS countries (December to December of previous year).....	160
7.2.	Changes in industrial producer prices in CIS countries in 2013 (diagram) .....	160
7.3.	Industrial producer price indices in CIS countries (previous year = 100).....	161
7.4.	Changes in industrial producer prices in the Republic of Belarus, Russian Federation and Kazakhstan (diagram) .....	161
7.5.	Industrial producer price indices in CIS countries (previous month = 100).....	162
7.6.	Industrial producer price indices by main kinds of economic activity (previous year = 100).....	166
7.7.	Industrial producer price indices in selected countries of the world (previous year = 100).....	174
7.8.	Agricultural producer price indices in CIS countries (previous year = 100).....	175
7.9.	Agricultural producer price indices in selected countries of the world (previous year = 100).....	175

**BRIEF METHODOLOGICAL NOTES**

The system of price indices compiled by the bodies of state statistics comprises price and tariff indices for goods and services in the consumer market, industrial and agricultural producer price indices, price indices in foreign trade, and freight and communication services tariff indices. The price indices are constructed on the basis of data of state statistical observations over prices of representative commodities / services.

Along with the prices recorded and indices computed for specific representative goods (services), average prices of commodity and / or services groups and changes in average prices are also calculated.

Consumer Price Index (CPI) describes changes over time in general price level for goods and services purchased by consumers for non-productive consumption. It is one of the key indicators characterizing the rate of inflation and is used to analyse and forecast price processes in the economy, resolve legal issues, and convert a number of variables of the system of national accounts at current prices into those at constant prices. The CPI is calculated on the basis of more than 425 particular goods and services selected to represent the structure of consumption expenditure in the country.

Prices / tariffs of goods / services are recorded in 31 towns selected to represent the socio-economic situation of the regions and the level of consumer market saturation with goods and services. Prices are collected from state and non-state trading outlets, urban markets, organisations providing paid services to the population, and individual entrepreneurs engaged in retail trade and services sector.

The pattern of actual consumption expenditure in the country is estimated on the basis of data on household spending on goods and services obtained from household sample survey.

The source data for index construction are data on prices recorded for specific goods and services, on the basis of which average comparable prices of both reference and previous periods are produced. A price is considered comparable if it is recorded at the same trading / services-providing entity for the same or similar in quality good / service.

On the basis of individual indices for towns included in the state statistical survey, and the area weights, aggregate price indices of individual goods (services) and commodity (service groups) are calculated for the region as a whole. As an area weight, the share of population resident in the surveyed area in the total population of the country is used.

Based on the aggregate price indices of goods and services for the region as a whole and the share of expenditure on purchasing those in consumption expenditure of the population, the total price indices for the groups of food, non-food goods and services, and also the consumer price index for the country as a whole are calculated.

Industrial producer price indices are produced on the basis of prices recorded at the reference organisations for representative commodities which are the most typical of the industry of the country and fully reflect its structure.

At present, the sample comprises 1500 industrial organisations. Prices are collected for more than 4900 particular product items. Recorded are actual for the current period producer prices (net of value-added tax and excise taxes) of industrial products shipped on domestic market.

Goods are regarded representative if they are typical of a specific kind of economic activity, make up the largest share in the total industrial output, and have been produced during a long period of time.

The indices calculated for representative goods are then applied using the successive aggregation method to the kinds of economic activity represented by the selected representative goods. As weights, data on the value of products shipped in the base period are used.

Price indices for building and assembly works are calculated by the Ministry of Architecture and Construction based on the price records for material resources and operation of machinery and equipment and tariff records of motor road and railway transportation and thermal energy. Prices of materials, products and structures manufactured in the country are recorded directly by manufacturers, and prices of imported material resources are recorded by construction organisations. Wage costs are determined in accordance with the resolutions of the Government of the Republic of Belarus.

Fixed capital investment price index describes changes in prices on material and technical resources used in investment activities on fixed capital investment. Price index in building is calculated by the Ministry of Architecture and Construction on the basis of composite price index of building and assembly works including price index of assembly and installation of technological equipment, composite price index of equipment and price index of other works and costs measured by a share of elements of fixed capital investment technological structure.

Freight tariff indices allow for the estimation of changes in freight transportation tariffs over the current period irrespective of changes in the structure of cargoes shipped by various characteristics, i.e. type and size of consignment, speed of delivery, distance to be covered by carriers, territory of transportation, type of rolling stock, utilization of freight carrying capacity, etc. For each mode of transport, tariff of the representative service is recorded. Shipping of one tonne of the most bulk cargo over a specified distance is taken as a representative service of freight transportation by different modes of transport. The state statistical survey covers 117 motor transport organisations, the state association "Belarusian Railways", the Belarusian State Concern on Oil and Chemistry, the open joint-stock company "Beltransgas", the private unitary enterprise "Zapad-Transnefteproduct", the republican

transport unitary enterprise "Belarusian River Steamship Company", and the republican unitary enterprise "National Airlines "Belavia". Revenues of the particular mode of transport from freight transportation over the base period are used as weights.

Tariff indices of communication services provided to legal persons and individual entrepreneurs are calculated on the basis of communication services tariffs for selected representative services. The state statistical survey over the changes in communication services tariffs covers the republican unitary telecommunication enterprise "Beltelecom", the republican unitary enterprise "Belpochta", the republican unitary enterprise "Belarusian Radio-Television Broadcasting Centre", the foreign privately-owned service-providing enterprise "Velcom", and the joint limited liability company "Mobile TeleSystems". Revenues from general-use communication services by types of communication are used as weights for the computation of tariff index of communication services.

Producer price indices of agricultural production (for products sold by agricultural and other organisations) are derived by groups of homogeneous products. Price indices reflect the value changes of sold products (services) resulting from associated price changes in the reference period as compared with the base period, and are constructed based on the volume of products (services) sold in the reference period along with the selling prices of both the reference and the base periods. Beginning with 2010, data are provided based on agricultural producer price index.

Agricultural producer price index reflects the dynamics of prices on agricultural products produced by the organisations of the country, sold in the domestic market and calculated excluding VAT, shipping costs, handling charges, but including quality allowance and bonus.

Sample of core agricultural organisations includes main producers of agricultural production with substantial share in the volume of agricultural production sold and definite speciality.

At present, the sample includes around 800 organisations. State sample statistical observation on agricultural producer prices covers more than 4000 kinds of specific products.

Agricultural producer composite price index is calculated by kinds of economic activity as well as particularly by types (subtypes) of agricultural production. Agricultural producer composite price index is computed by regions and at the level of the country.

To exclude the effect of structural shifts of production and sales of agricultural production caused by biological and climatic factors, the base period is counted as an average volume of products sold for three years previous to reference period.

**1. MAIN SOCIO-ECONOMIC INDICATORS****1.1. Dynamics of main socio-economic indicators**

(percent of previous year)

	2005	2008	2009	2010	2011	2012	2013
Gross domestic product	109.4	110.2	100.2	107.7	105.5	101.7	100.9
Industrial production	110.0	111.3	96.9	111.7	109.1	105.8	95.2
Agricultural production	101.7	108.9	101.0	102.5	106.6	106.6	95.8
Fixed capital investment	120.0	123.5	104.7	115.8	117.9	88.3	109.3
Freight turnover	107.2	99.9	92.6	105.8	103.9	98.1	97.7
Retail turnover in trade through all outlets	120.4	119.7	103.5	115.7	109.0	114.1	118.0
Paid services for population	115.3	113.9	102.8	111.5	105.7	107.6	107.9
Turnover of foreign trade in goods and services	109.6	136.4	70.3	121.9	142.6	107.1	88.8
exports	115.9	134.9	67.1	120.5	158.8	111.5	84.5
imports	103.8	137.8	73.2	123.0	129.7	102.7	93.5
Export unit value index	117.4	132.2	73.8	115.4	123.1	100.2	97.9
Import unit value index	104.5	120.0	83.0	113.1	113.2	92.7	99.9
Consumer price index	110.3	114.8	113.0	107.8	153.2	159.2	118.3
Industrial producer price index	112.1	115.2	113.6	113.6	171.4	176.0	113.6
Producer price index of agricultural production	115 <sup>1)</sup>	135.5 <sup>1)</sup>	103.8 <sup>1)</sup>	117.6 <sup>1)</sup>	185.4	191.2	112.9
Producer price index for building and assembly works	117.7	118.3	111.4	111.2	140.7	192.7	133.3
Freight tariff index	106.7	118.0	133.2	139.3	154.7	193.9	121.9
Index of communication services tariffs for legal entities and individual entrepreneurs	105.3	103.3	104.0	99.9	110.3	147.3	120.8
Real wages	120.9	109.0	100.1	115.0	101.9	121.5	116.4
Real disposable money incomes of population	118.1	111.8	103.7	114.8	98.9	121.5	116.3

<sup>1)</sup> Price index of sold agricultural production.

## 1.2. Price indices by sector of economy

(percent of previous year)

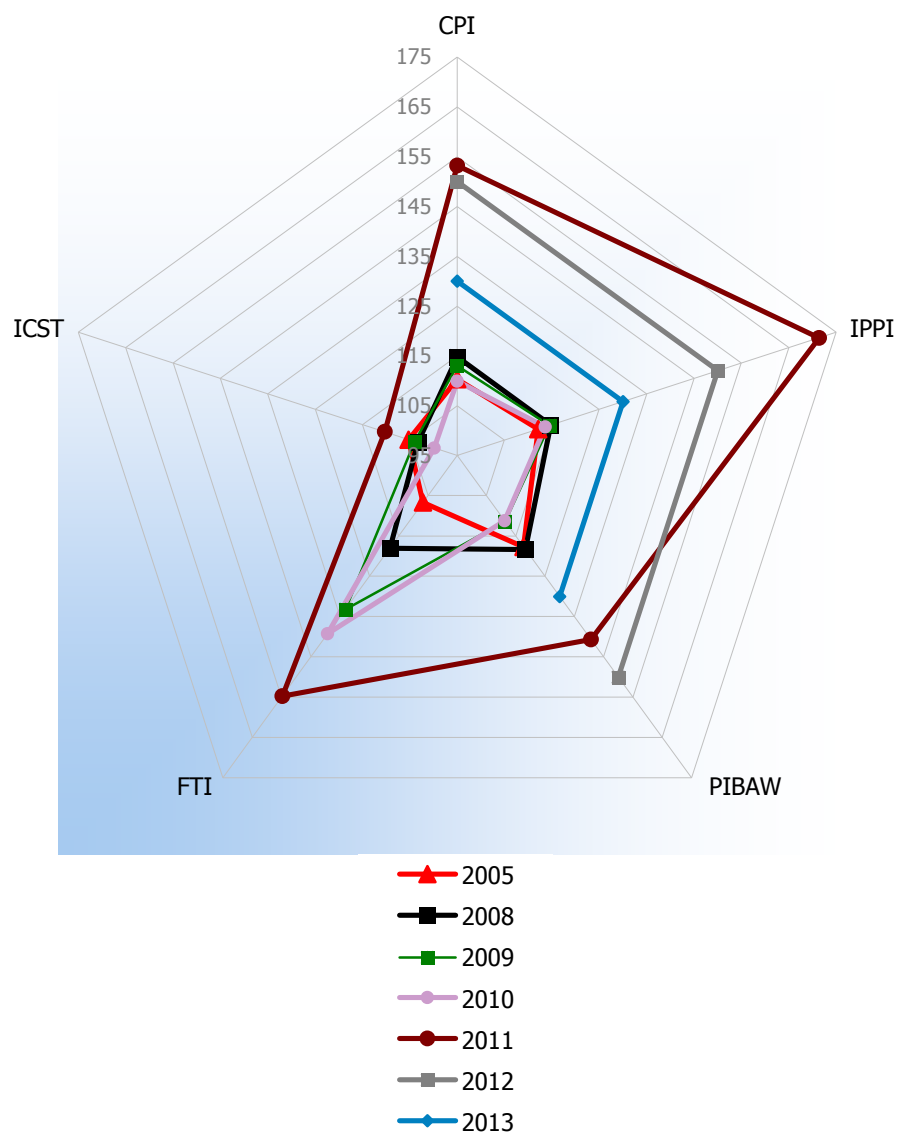

CPI – consumer price index

IPPI – industrial producer price index

PIBAW – price index for building and assembly works

FTI – freight tariff index

ICST – index of communication services tariffs for legal persons and individual entrepreneurs



**1.3. Industrial producer price indices and consumer price indices**

	Industrial producer price indices		Consumer price indices	
	December to December of previous year	previous year = 100	December to December of previous year	previous year = 100
2005	111.0	112.1	108.0	110.3
2008	115.4	115.2	113.3	114.8
2009	111.3	113.6	110.1	113.0
2010	118.9	113.6	109.9	107.8
2011	249.6	171.4	208.7	153.2
2012	120.6	176.0	121.8	159.2
2013	110.7	113.6	116.5	118.3

**1.4. Industrial producer price indices and consumer price indices**

(December to December of previous year; percent)

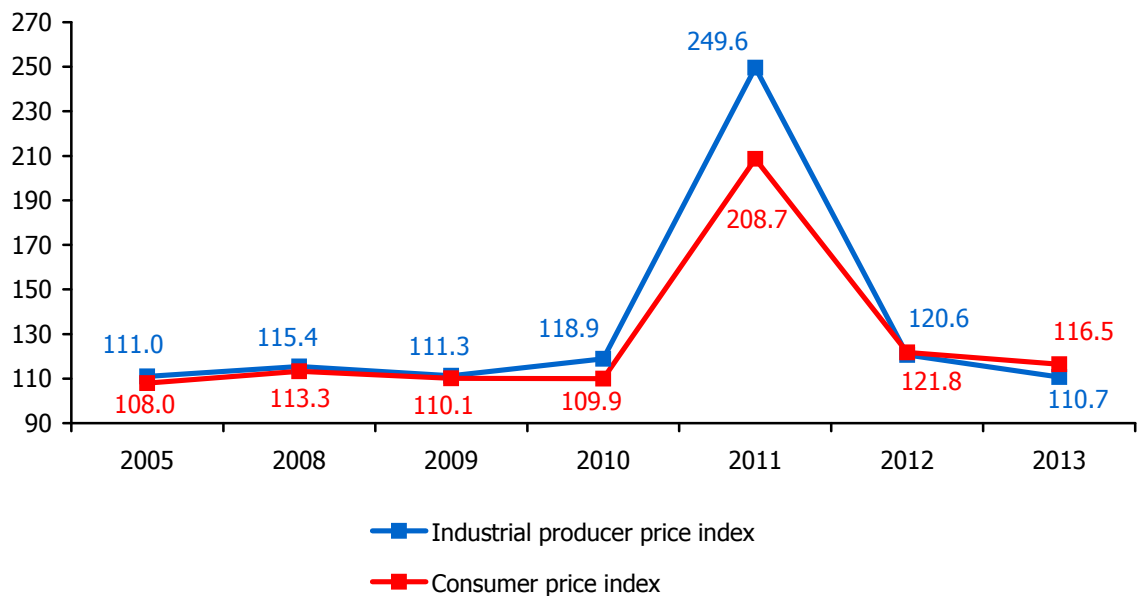

## 2. PRICES IN INDUSTRY

### 2.1. Price indices by groups of goods

(December to December of previous year; percent)

	2005	2008	2009	2010	2011	2012	2013
Total industrial production	111.0	115.4	111.3	118.9	249.6	120.6	110.7
producer goods	111.0	116.5	113.2	123.0	258.6	118.4	111.1
capital goods	109.8	110.0	106.7	110.5	239.8	126.6	107.8
intermediate goods	111.3	117.7	114.4	125.4	265.3	116.2	111.8
consumer goods	107.9	114.9	108.7	113.4	227.8	126.5	110.0
food goods	108.1	116.6	107.1	114.8	221.1	126.7	109.4
non-food goods	107.6	112.0	112.0	112.3	239.5	118.9	110.5
alcoholic beverages	107.9	114.1	107.8	108.9	248.8	152.9	110.3

### 2.2. Price indices by groups of goods

(previous year = 100)

	2005	2008	2009	2010	2011	2012	2013
Total industrial production	112.1	115.2	113.6	113.6	171.4	176.0	113.6
producer goods	112.9	116.7	114.4	116.4	177.9	177.3	112.9
capital goods	114.0	108.3	107.5	109.3	163.0	184.4	110.9
intermediate goods	112.6	118.2	115.6	117.8	181.5	175.7	113.4
consumer goods	110.4	114.8	113.8	109.4	160.1	172.5	115.7
food goods	110.6	117.2	113.7	110.0	158.2	169.6	115.7
non-food goods	110.3	109.9	114.3	109.9	167.9	168.2	112.1
alcoholic beverages	109.2	114.3	112.8	105.9	156.2	209.1	125.7

## 2.3. Movements of prices

(December to December of previous year; percent)

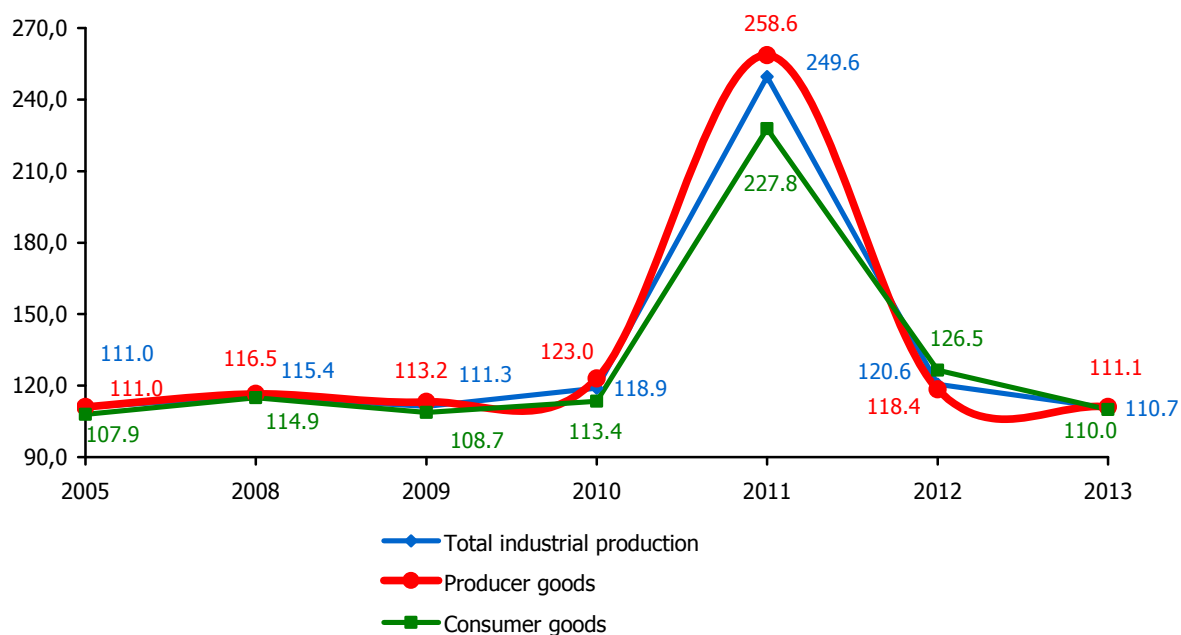

## 2.4. Price indices sub-annually

(previous month = 100)

	Total industry	Producer goods	Of which		Consumer goods
			capital goods	intermediate goods	
<b>2005</b>					
January	100.9	100.9	101.5	100.7	100.9
February	102.9	103.5	101.7	103.9	101.0
March	100.7	100.4	100.5	100.4	100.8
April	100.4	100.1	101.1	99.8	100.5
May	100.9	101.0	101.1	101.0	100.7
June	100.6	100.6	100.9	100.5	100.7
July	100.3	100.2	100.1	100.3	100.3
August	100.5	100.5	100.3	100.5	100.5
September	101.3	101.3	100.5	101.5	100.2
October	100.8	100.9	100.7	101.0	100.5
November	100.4	100.4	100.5	100.4	100.7
December	100.8	100.7	100.4	100.8	100.8

Continued

(previous month = 100)

	Total industry	Producer goods	Of which		Consumer goods
			capital goods	intermediate goods	
<b>2008</b>					
January	101.2	101.5	100.6	101.7	100.8
February	101.2	101.6	100.7	101.8	100.7
March	100.7	100.7	101.0	100.6	100.9
April	102.3	103.2	100.9	103.7	100.9
May	102.2	102.9	100.6	103.3	101.3
June	101.1	101.1	101.1	101.1	101.0
July	101.6	102.0	100.8	102.2	101.0
August	101.0	100.9	100.5	100.9	101.3
September	101.9	102.3	101.1	102.5	101.5
October	100.8	100.6	101.0	100.5	101.4
November	100.7	100.0	100.7	99.9	102.0
December	99.6	98.7	100.5	98.4	101.2
<b>2009</b>					
January	103.6	105.4	100.3	106.3	101.4
February	102.2	102.3	100.6	102.7	102.1
March	100.6	100.5	100.6	100.5	100.7
April	100.3	100.0	100.3	99.9	100.8
May	99.9	99.3	100.2	99.2	100.8
June	100.5	100.5	100.4	100.6	100.5
July	100.1	100.5	100.3	100.5	99.3
August	100.7	100.8	100.9	100.8	100.4
September	100.7	100.7	100.5	100.8	100.6
October	100.7	100.8	100.4	100.9	100.6
November	100.4	100.2	101.2	100.1	100.6
December	101.1	101.4	100.8	101.5	100.5
<b>2010</b>					
January	100.6	100.6	100.9	100.5	100.6
February	102.4	103.3	100.7	103.8	101.3
March	101.9	102.7	100.6	103.1	100.9
April	101.3	101.5	101.2	101.5	100.9
May	101.1	101.2	101.2	101.2	101.0
June	100.9	101.0	100.7	101.0	100.9
July	100.6	100.5	100.8	100.5	100.7
August	102.0	102.7	100.6	103.1	101.1
September	103.2	104.3	100.5	105.0	101.5
October	101.1	100.9	100.9	100.9	101.7
November	101.1	101.2	100.9	101.2	101.1
December	101.1	101.2	101.1	101.2	101.0

Continued

(previous month = 100)

	Total industry	Producer goods	Of which		Consumer goods
			capital goods	intermediate goods	
<b>2011</b>					
January	102.6	103.0	101.6	103.5	101.8
February	102.4	102.2	101.5	102.4	102.7
March	102.5	102.8	101.4	103.2	101.7
April	103.8	104.2	103.7	104.3	103.1
May	109.5	109.9	110.1	109.8	109.0
June	121.3	124.7	118.8	126.4	113.5
July	106.1	106.6	113.1	104.7	105.8
August	106.0	105.3	107.1	104.7	107.9
September	109.3	108.5	108.1	107.0	114.0
October	113.5	110.5	110.9	112.9	115.7
November	115.8	119.1	109.4	121.9	107.9
December	104.0	104.4	106.4	103.8	103.4
<b>2012</b>					
January	102.1	102.5	106.0	101.5	101.6
February	101.9	101.8	105.7	100.7	101.9
March	101.2	101.1	102.7	100.7	101.5
April	102.2	102.6	103.2	102.4	101.4
May	101.9	101.4	100.8	101.6	103.0
June	102.1	101.9	100.7	102.2	102.4
July	100.8	100.2	100.7	100.0	102.4
August	101.3	100.9	100.9	100.9	102.3
September	101.4	101.3	100.9	101.4	101.8
October	101.8	101.6	100.9	101.7	102.1
November	101.4	101.0	100.7	101.0	102.3
December	100.9	100.8	100.8	100.8	101.0
<b>2013</b>					
January	101.2	101.5	101.2	101.6	100.5
February	101.2	101.3	100.5	101.5	100.9
March	100.6	100.7	101.1	100.6	100.4
April	100.6	100.9	101.2	100.8	100.2
May	100.4	100.5	100.5	100.5	100.2
June	100.2	100.3	100.4	100.3	100.2
July	100.8	100.6	99.6	100.8	101.1
August	100.9	101.0	100.8	101.1	100.8
September	100.3	99.9	100.5	99.7	101.1
October	102.0	102.1	101.0	102.3	101.8
November	100.9	100.9	100.6	101.0	100.9
December	101.2	101.0	100.1	101.2	101.5

## 2.5. Movements of prices in 2013

(to previous month; percent)

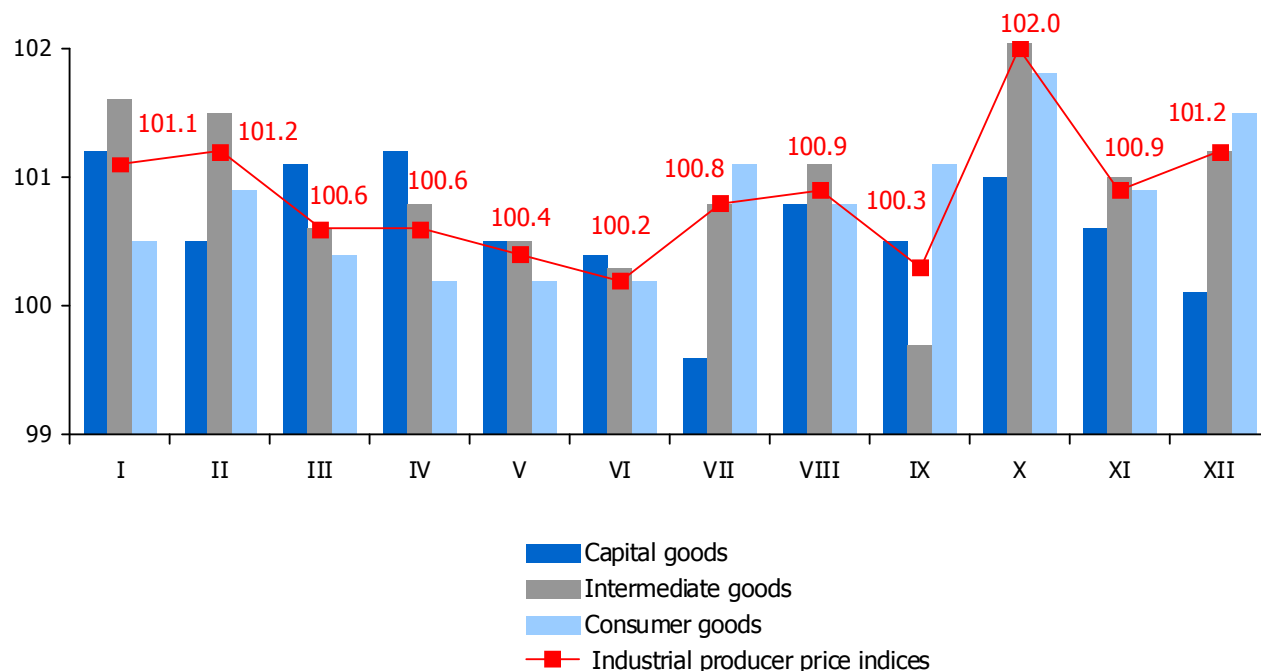

## 2.6. Price indices sub-annually

(December of previous year = 100)

	Total industry	Producer goods	Of which		Consumer goods
			capital goods	intermediate goods	
<b>2005</b>					
January	100.9	100.9	101.5	100.7	100.9
February	103.8	104.4	103.3	104.6	102.0
March	104.5	104.8	103.8	105.1	102.8
April	104.9	104.9	104.9	104.9	103.3
May	105.8	106.0	106.0	106.0	104.0
June	106.5	106.6	106.9	106.6	104.8
July	106.8	106.9	107.1	106.8	105.0
August	107.4	107.4	107.5	107.4	105.6
September	108.8	108.8	108.0	108.9	105.8
October	109.6	109.8	108.8	110.0	106.3
November	110.1	110.2	109.3	110.4	107.1
December	111.0	111.0	109.8	111.3	107.9

Continued

(December of previous year = 100)

	Total industry	Producer goods	Of which		Consumer goods
			capital goods	intermediate goods	
<b>2008</b>					
January	101.2	101.5	100.6	101.7	100.8
February	102.4	103.1	101.3	103.5	101.5
March	103.2	103.8	102.3	104.1	102.3
April	105.6	107.2	103.3	107.9	103.3
May	107.9	110.3	103.9	111.5	104.6
June	109.1	111.5	105.0	112.7	105.7
July	110.9	113.7	105.9	115.2	106.8
August	112.0	114.7	106.5	116.3	108.1
September	114.1	117.3	107.6	119.2	109.8
October	115.1	118.0	108.7	119.8	111.3
November	115.8	118.0	109.4	119.7	113.5
December	115.4	116.5	110.0	117.7	114.9
<b>2009</b>					
January	103.6	105.4	100.3	106.3	101.4
February	105.9	107.9	100.9	109.2	103.6
March	106.6	108.4	101.5	109.7	104.3
April	106.9	108.4	101.8	109.6	105.2
May	106.8	107.7	102.0	108.7	106.0
June	107.3	108.3	102.3	109.4	106.5
July	107.4	108.8	102.7	109.9	105.8
August	108.2	109.7	103.6	110.8	106.2
September	108.9	110.5	104.1	111.7	106.8
October	109.6	111.4	104.6	112.6	107.4
November	110.1	111.6	105.8	112.7	108.1
December	111.3	113.2	106.7	114.4	108.7
<b>2010</b>					
January	100.6	100.6	100.9	100.5	100.6
February	103.0	103.9	101.6	104.3	101.8
March	105.0	106.6	102.2	107.5	102.7
April	106.4	108.2	103.5	109.1	103.7
May	107.6	109.5	104.7	110.4	104.7
June	108.6	110.5	105.4	111.5	105.6
July	109.2	111.1	106.2	112.0	106.4
August	111.4	114.1	106.9	115.5	107.6
September	114.9	119.1	107.4	121.3	109.2
October	116.2	120.1	108.4	122.4	111.0
November	117.5	121.5	109.4	123.9	112.3
December	118.9	123.0	110.5	125.4	113.4

Continued

(December of previous year = 100)

	Total industry	Producer goods	Of which		Consumer goods
			capital goods	intermediate goods	
<b>2011</b>					
January	102.6	103.0	101.6	103.5	101.8
February	105.1	105.3	103.1	106.0	104.6
March	107.7	108.3	104.5	109.4	106.3
April	111.8	112.8	108.4	114.1	109.6
May	122.4	123.9	119.3	125.3	119.5
June	148.5	154.6	141.8	158.4	135.6
July	157.6	164.8	160.4	165.9	143.4
August	167.1	173.5	171.9	173.7	154.8
September	182.5	188.3	185.9	185.9	176.5
October	207.2	208.1	206.1	209.8	204.2
November	240.0	247.8	225.5	255.7	220.4
December	249.6	258.6	239.8	265.3	227.8
<b>2012</b>					
January	102.1	102.5	106.0	101.5	101.6
February	104.0	104.3	112.1	102.2	103.5
March	105.2	105.5	115.1	102.9	105.1
April	107.5	108.2	118.8	105.4	106.5
May	109.8	109.8	119.8	107.1	109.8
June	112.0	111.8	120.5	109.5	112.5
July	112.9	112.0	121.4	109.5	115.1
August	114.4	113.0	122.5	110.5	117.8
September	116.1	114.5	123.6	112.1	119.9
October	118.2	116.3	124.7	114.0	122.5
November	119.8	117.4	125.6	115.2	125.3
December	120.6	118.4	126.6	116.2	126.5
<b>2013</b>					
January	101.2	101.5	101.2	101.6	100.5
February	102.4	102.8	101.8	103.1	101.4
March	103.0	103.5	102.9	103.7	101.8
April	103.7	104.4	104.2	104.5	102.0
May	104.1	104.9	104.7	105.0	102.2
June	104.3	105.2	105.1	105.3	120.4
July	105.1	105.9	104.7	106.2	103.5
August	106.1	107.0	105.5	107.3	104.4
September	106.3	106.8	106.1	107.0	105.5
October	108.4	109.0	107.1	109.4	107.4
November	109.4	110.0	107.7	110.5	108.4
December	110.7	111.1	107.8	111.8	110.0



**2.7. Price indices sub-annually**

(corresponding month of previous year = 100)

	Total industry	Producer goods	Of which		Consumer goods
			capital goods	intermediate goods	
<b>2005</b>					
January	113.9	116.1	121.2	114.8	114.1
February	114.3	116.9	120.8	115.8	112.4
March	113.5	115.4	118.4	114.6	111.7
April	112.9	114.1	118.3	112.9	111.2
May	112.9	113.9	115.8	113.4	111.2
June	111.9	112.8	113.8	112.5	110.6
July	111.3	111.6	111.6	111.6	110.1
August	111.0	111.1	111.0	111.1	109.8
September	111.3	111.2	110.6	111.4	109.2
October	111.3	111.4	110.3	111.6	109.0
November	110.8	110.8	109.9	111.0	108.7
December	111.0	111.0	109.8	111.3	107.9
<b>2008</b>					
January	109.8	109.1	106.6	109.5	112.8
February	110.1	109.6	106.6	110.1	112.8
March	113.1	114.5	107.0	115.9	113.1
April	114.5	116.5	107.3	118.3	113.5
May	116.0	118.5	107.4	120.7	114.3
June	117.0	119.5	108.2	121.7	115.0
July	116.3	118.0	108.7	119.8	115.3
August	116.5	118.0	108.7	119.8	116.0
September	117.8	119.8	109.4	121.8	116.5
October	118.0	120.1	109.9	122.0	116.3
November	117.5	119.1	110.0	120.9	116.5
December	115.4	116.5	110.0	117.7	114.9
<b>2009</b>					
January	118.2	121.0	109.6	123.2	115.7
February	119.4	121.9	109.5	124.2	117.3
March	119.2	121.7	109.1	124.1	117.2
April	116.9	117.8	108.4	119.6	117.0
May	114.2	113.8	107.9	114.8	116.5
June	113.4	113.1	107.1	114.2	115.8
July	111.8	111.5	106.6	112.3	113.9
August	111.5	111.4	107.0	112.2	112.9
September	110.1	109.7	106.4	110.3	111.8
October	109.9	110.0	105.8	110.7	110.9
November	109.7	110.2	106.3	110.9	109.4
December	111.3	113.2	106.7	114.4	108.7

Continued

(corresponding month of previous year = 100)

	Total industry	Producer goods	Of which		Consumer goods
			capital goods	intermediate goods	
<b>2010</b>					
January	108.0	108.0	107.3	108.1	107.7
February	108.2	109.0	107.5	109.3	106.9
March	109.7	111.4	107.4	112.1	107.0
April	110.7	113.0	108.4	113.8	107.1
May	112.2	115.1	109.5	116.1	107.4
June	112.7	115.6	109.9	116.7	107.8
July	113.1	115.6	110.3	116.6	109.3
August	114.7	117.8	110.0	119.2	110.1
September	117.5	122.0	110.0	124.3	111.1
October	118.0	122.1	110.5	124.3	112.3
November	118.8	123.3	110.2	125.8	112.9
December	118.9	123.0	110.5	125.4	113.4
<b>2011</b>					
January	121.3	126.0	111.3	129.1	114.8
February	121.3	124.8	112.1	127.5	116.5
March	121.9	124.9	113.0	127.7	117.4
April	125.0	128.3	115.8	131.2	120.0
May	135.3	139.3	126.0	142.4	129.5
June	162.6	172.0	148.7	178.2	145.7
July	171.6	182.5	166.9	185.8	152.9
August	178.2	187.0	177.8	188.7	163.2
September	188.8	194.6	191.2	192.2	183.4
October	212.0	213.2	210.2	215.0	208.7
November	242.7	250.8	227.9	258.8	222.6
December	249.6	258.6	239.8	265.3	227.8
<b>2012</b>					
January	248.2	257.2	250.4	260.3	227.3
February	246.8	256.1	260.8	255.9	225.5
March	243.8	251.9	264.1	249.7	225.2
April	239.9	248.1	262.8	245.2	221.4
May	223.4	229.0	240.6	226.9	209.2
June	188.0	187.1	203.8	183.5	188.9
July	178.5	176.4	181.4	175.2	182.9
August	170.6	169.2	170.9	168.8	173.4
September	158.5	159.9	159.5	160.0	154.8
October	142.0	145.0	145.2	144.2	136.6
November	124.4	122.9	133.6	119.5	129.5
December	120.6	118.4	126.6	116.2	126.5

Continued

(corresponding month of previous year = 100)

	Total industry	Producer goods	Of which		Consumer goods
			capital goods	intermediate goods	
<b>2013</b>					
January	119.6	117.3	120.9	116.2	125.1
February	118.8	116.7	115.0	117.1	123.9
March	118.1	116.2	113.2	117.0	122.5
April	116.3	114.2	111.1	115.1	121.1
May	114.4	113.1	110.7	113.8	117.8
June	112.3	111.4	110.4	111.7	115.2
July	112.3	111.9	109.2	112.6	113.8
August	112.0	112.0	109.1	112.8	112.1
September	110.5	110.5	108.6	110.9	111.3
October	111.0	111.0	108.7	111.5	111.0
November	110.2	110.9	108.6	111.4	109.5
December	110.7	111.1	107.8	111.8	110.0

**2.8. Price indices sub-annually**

(corresponding period of previous year = 100)

	Total industry	Producer goods	Of which		Consumer goods
			capital goods	intermediate goods	
<b>2005</b>					
January	113.9	116.1	121.2	114.8	114.1
January-February	114.1	116.5	121.0	115.3	113.2
January-March	113.9	116.1	120.1	115.0	112.7
January-April	113.6	115.6	119.6	114.5	112.3
January-May	113.5	115.2	118.8	114.3	112.1
January-June	113.2	114.8	117.9	114.0	111.8
January-July	112.9	114.3	117.0	113.6	111.6
January-August	112.7	113.9	116.2	113.3	111.4
January-September	112.5	113.6	115.5	113.1	111.1
January-October	112.4	113.4	114.9	112.9	110.9
January-November	112.2	113.1	114.4	112.7	110.7
January-December	112.1	112.9	114.0	112.6	110.4

Continued

(corresponding period of previous year = 100)

	Total industry	Producer goods	Of which		Consumer goods
			capital goods	intermediate goods	
<b>2008</b>					
January	109.8	109.1	106.6	109.5	112.8
January-February	110.0	109.3	106.6	109.8	112.8
January-March	111.0	111.0	106.7	111.8	112.9
January-April	111.9	112.4	106.9	113.4	113.1
January-May	112.7	113.6	107.0	114.9	113.3
January-June	113.4	114.6	107.2	116.0	113.6
January-July	113.9	115.1	107.4	116.6	113.8
January-August	114.2	115.5	107.6	117.0	114.1
January-September	114.6	116.0	107.8	117.6	114.4
January-October	115.0	116.4	108.0	118.0	114.6
January-November	115.2	116.7	108.2	118.3	114.8
January-December	115.2	116.7	108.3	118.2	114.8
<b>2009</b>					
January	118.2	121.0	109.6	123.2	115.7
January-February	118.8	121.4	109.5	123.7	116.5
January-March	118.9	121.5	109.4	123.8	116.7
January-April	118.4	120.6	109.1	122.8	116.8
January-May	117.5	119.1	108.9	121.1	116.7
January-June	116.8	118.1	108.6	119.9	116.6
January-July	116.1	117.1	108.3	118.7	116.2
January-August	115.5	116.3	108.1	117.9	115.7
January-September	114.8	115.5	107.9	117.0	115.3
January-October	114.3	114.9	107.7	116.3	114.8
January-November	113.9	114.5	107.6	115.8	114.3
January-December	113.6	114.4	107.5	115.6	113.8
<b>2010</b>					
January	108.0	108.0	107.3	108.1	107.7
January-February	108.1	108.5	107.4	108.7	107.3
January-March	108.6	109.5	107.4	109.9	107.2
January-April	109.2	110.4	107.6	110.9	107.2
January-May	109.8	111.3	108.0	111.9	107.2
January-June	110.2	112.0	108.3	112.7	107.3
January-July	110.7	112.5	108.6	113.3	107.6
January-August	111.2	113.2	108.8	114.0	107.9
January-September	111.9	114.2	108.9	115.2	108.3
January-October	112.5	115.0	109.1	116.1	108.7
January-November	113.1	115.8	109.2	117.0	109.1
January-December	113.6	116.4	109.3	117.8	109.4

Continued

(corresponding period of previous year = 100)

	Total industry	Producer goods	Of which		Consumer goods
			capital goods	intermediate goods	
<b>2011</b>					
January	121.3	126.0	111.3	129.1	114.8
January-February	121.3	125.4	111.7	128.3	115.7
January-March	121.5	125.2	112.1	128.1	116.3
January-April	122.4	126.0	113.1	128.9	117.2
January-May	125.1	128.8	115.7	131.7	119.7
January-June	131.5	136.2	121.3	139.8	124.1
January-July	137.4	143.1	128.0	146.6	128.4
January-August	142.8	148.9	134.4	152.2	132.9
January-September	148.2	154.4	140.9	157.1	138.7
January-October	155.1	160.8	148.1	163.4	146.1
January-November	163.7	169.7	155.6	173.0	153.5
January-December	171.4	177.9	163.0	181.5	160.1
<b>2012</b>					
January	248.2	257.2	250.4	260.3	227.3
January-February	247.5	256.6	255.6	258.1	226.4
January-March	246.2	255.0	258.5	255.2	226.0
January-April	244.6	253.2	259.6	252.6	224.8
January-May	239.8	247.8	255.4	246.8	221.4
January-June	228.8	234.5	244.6	232.8	214.9
January-July	219.6	223.6	232.5	222.0	209.3
January-August	211.6	214.5	222.0	213.2	203.6
January-September	203.5	205.9	212.3	205.3	196.1
January-October	194.5	197.1	202.5	196.4	187.2
January-November	184.3	186.2	192.9	184.9	179.1
January-December	176.0	177.3	184.4	175.7	172.5
<b>2013</b>					
January	119.6	117.3	120.9	116.2	125.1
January-February	119.2	117.0	117.9	116.7	124.5
January-March	118.8	116.7	116.3	116.8	123.8
January-April	118.2	116.1	114.9	116.4	123.1
January-May	117.4	115.4	114.0	115.8	122.0
January-June	116.5	114.7	113.4	115.1	120.8
January-July	115.9	114.3	112.8	114.7	119.8
January-August	115.3	114.0	112.3	114.5	118.7
January-September	114.8	113.6	111.9	114.1	117.8
January-October	114.3	113.3	111.5	113.8	117.1
January-November	113.9	113.1	111.3	113.6	116.3
January-December	113.6	112.9	110.9	113.4	115.7

**2.9. Price indices by kinds of economic activity**

(December to December of previous year)

	2005	2008	2009	2010	2011	2012	2013
Total industry	111.0	115.4	111.3	118.9	249.6	120.6	110.7
of which:							
mining	89.3	147.0	112.0	127.8	212.9	132.0	119.8
fuel and energy mining operations	84.6	139.9	124.5	138.4	252.1	98.4	120.5
mining of coal and lignite; extraction of peat	108.7	123.5	117.9	127.0	172.8	141.6	127.2
mining of crude petroleum and natural gas: service activities incidental to oil and gas extraction	83.3	143.9	126.5	139.9	283.6	88.0	...
mining operations excluding fuel and energy	110.0	156.2	100.7	114.0	186.7	162.0	119.1
manufacturing	110.2	114.4	108.5	115.5	250.4	124.1	110.0
manufacture of food products, including beverages, and tobacco	107.9	116.5	107.5	112.9	225.8	133.8	109.7
manufacture of food products, including beverages	107.9	116.9	106.7	113.4	226.2	133.7	109.8
production of meat and meat products	112.8	118.0	105.5	111.8	231.9	124.3	102.6
processing and preserving of fish and fish products	112.7	108.9	113.0	108.9	321.2	107.4	117.6
processing and preserving of fruit and vegetables	109.4	122.2	107.1	114.5	208.3	125.4	115.7
manufacture of vegetable and animal oils and fats	102.6	119.4	98.0	130.0	271.7	120.8	100.0
manufacture of dairy products	106.1	117.6	107.8	120.5	195.1	135.7	109.5
manufacture of grain mill products, starches and starch products	95.6	122.2	102.3	104.3	175.4	162.6	148.5
manufacture of prepared animal feeds	105.3	117.7	100.7	106.9	252.7	162.1	111.5
manufacture of other food products	106.9	115.6	107.6	116.5	224.9	122.1	111.8
manufacture of beverages	109.0	114.2	110.5	109.8	242.8	147.1	108.8

Continued

(December to December of previous year)

	2005	2008	2009	2010	2011	2012	2013
manufacture of tobacco products	111.8	108.5	123.0	102.3	217.1	137.0	107.0
manufacture of textiles and apparel	106.2	110.5	105.0	115.6	272.2	118.5	106.8
manufacture of textiles	104.8	112.6	105.0	118.5	302.9	117.7	103.9
preparation and spinning of textile fibres	97.9	116.4	90.5	129.6	427.9	118.9	102.4
weaving of textiles	106.5	113.9	109.2	124.9	260.4	114.8	103.5
manufacture of made-up textile articles, except apparel	108.8	111.8	103.8	118.6	266.2	123.0	109.4
manufacture of other textiles	106.5	109.2	104.2	110.8	348.6	124.2	102.7
manufacture of knitted fabrics	105.5	105.7	111.1	127.0	308.3	100.9	108.8
manufacture of knitted fabrics and hosiery	103.9	114.3	108.4	108.8	197.4	109.2	105.6
manufacture of wearing apparel; dressing and dyeing of fur	108.4	107.3	104.9	111.3	229.9	120.0	111.5
manufacture of wearing apparel of textile	108.1	107.4	104.9	111.2	229.7	120.2	111.5
dressing and dyeing of fur; manufacture of articles of fur	132.3	102.0	105.0	114.6	242.3	108.4	109.6
manufacture of leather, products of leather and manufacture of footwear	109.0	107.3	109.5	112.9	266.2	111.6	110.8
tanning and dressing of leather	104.4	105.0	101.4	117.3	277.1	108.0	109.9
manufacture of luggage, handbags and other products of leather	106.7	102.7	106.4	105.6	252.5	131.1	106.2
manufacture of footwear	110.7	108.2	111.2	113.0	266.4	109.9	111.4
manufacture of wood and of products of wood	117.8	121.2	103.8	114.4	246.2	124.6	114.2
sawmilling and planing of wood, impregnation of wood	121.5	135.3	104.6	111.5	232.6	137.0	116.3
manufacture of veneer sheets, plywood, boards and panels	114.9	115.5	102.9	122.7	278.7	113.3	108.6
manufacture of builders' carpentry and joinery	113.1	116.1	103.4	109.5	240.3	122.3	114.9
manufacture of wooden containers	113.8	111.5	104.7	123.9	216.4	141.0	112.9
manufacture of other wood products; manufacture of articles of cork, straw and plaiting materials	135.8	109.7	104.5	118.5	205.4	139.8	119.1

Continued

(December to December of previous year)

	2005	2008	2009	2010	2011	2012	2013
manufacture of paper and paper products; publishing activities	109.4	109.5	110.8	118.9	228.1	119.1	107.6
manufacture of pulp, paper and paperboard and paper products	111.3	114.3	109.3	132.4	253.6	113.4	107.8
manufacture of pulp, paper and paperboard	108.0	110.4	111.4	137.0	270.1	111.5	108.1
publishing, printing and reproduction of recorded media	105.4	103.5	112.5	103.4	200.1	130.3	107.2
publishing	...	...	...	110.8	170.2	148.8	111.9
printing and service activities related to printing	105.4	103.5	112.5	103.4	212.1	124.7	105.1
manufacture of coke, petroleum products and nuclear materials	113.3	99.7	120.1	119.9	281.6	118.1	107.7
manufacture of petroleum products	113.3	99.7	120.1	119.9	281.6	118.1	107.7
manufacture of chemicals and chemical products	107.1	121.3	106.4	131.6	265.9	123.1	125.8
manufacture of basic chemicals	106.9	127.2	103.3	139.6	275.3	130.4	138.2
manufacture of agrochemicals	...	69.8	67.7	98.1	300.5	113.6	142.3
manufacture of paints and varnishes	114.4	117.9	114.9	111.0	276.7	115.6	106.2
manufacture of pharmaceuticals	104.1	117.6	124.4	116.5	230.9	115.5	110.6
manufacture of soap and detergents, cleaning and polishing preparations, perfumes and toilet preparations	108.6	116.6	110.6	111.9	272.0	109.1	111.9
manufacture of other chemical products	111.2	110.9	107.7	132.2	214.2	121.0	110.7
manufacture of artificial and synthetic fibres	105.3	105.0	105.1	133.6	326.7	100.7	109.4
manufacture of rubber and plastics products	110.8	108.8	104.9	125.7	297.6	112.0	110.9
manufacture of rubber products	113.9	110.1	105.4	135.2	341.1	106.6	103.9
manufacture of plastics products	108.4	107.7	104.5	118.3	275.3	115.5	115.1



Continued

(December to December of previous year)

	2005	2008	2009	2010	2011	2012	2013
manufacture of other non-metallic mineral products	108.6	133.6	106.3	119.1	250.0	123.4	109.6
manufacture of glass and glass products	107.5	115.2	109.1	128.1	227.2	116.5	104.0
manufacture of non-structural ceramic products	107.1	125.6	111.6	110.0	177.0	128.8	111.4
manufacture of ceramic tiles and blocks	108.2	102.9	111.4	105.9	176.4	120.5	106.3
manufacture of bricks, roofing tiles and other products of baked clay	107.7	113.4	110.9	121.1	243.7	129.4	128.6
manufacture of cement, lime and plaster	108.9	167.1	99.4	126.0	296.7	107.3	101.7
manufacture of articles of concrete, cement an plaster	109.0	133.0	104.1	117.7	237.4	131.2	112.1
cutting, shaping and finishing of ornamental and building stone	92.4	103.5	101.3	100.1	214.8	163.4	110.9
manufacture of other non-metallic mineral products	110.7	121.1	115.5	115.6	260.0	126.0	111.9
manufacture of basic metals and fabricated metal products	111.0	127.8	101.6	114.2	293.5	110.2	105.9
metallurgical production	113.2	139.7	101.5	119.7	309.1	106.2	102.5
manufacture of pig iron, steel and ferro-alloys	115.3	155.2	100.7	122.7	323.1	101.8	101.0
manufacture of tubes	111.4	111.8	104.5	117.8	360.7	100.8	105.8
primary treatment of pig iron and steel	108.6	140.6	100.2	121.9	347.4	101.8	105.0
manufacture of non-ferrous metals	93.0	114.1	127.9	120.2	172.0	148.0	99.2
casting of metals	111.7	106.8	102.0	107.3	288.4	121.8	105.4
manufacture of fabricated metal products	109.1	120.4	101.7	110.7	283.0	113.4	108.2
manufacture of structural metal frameworks and products	104.3	116.7	94.7	111.0	264.1	112.0	110.1
manufacture of reservoirs of metal, radiators and central heating hot water boilers	109.9	156.8	102.6	117.2	257.7	119.4	108.5
manufacture of steam generators, except central heating hot water boilers	126.9	103.0	102.6	105.1	241.7	104.1	105.0

Continued

(December to December of previous year)

	2005	2008	2009	2010	2011	2012	2013
forging, pressing, stamping and roll-forming of metal; powder metallurgy	100.8	127.4	105.9	106.2	325.6	110.3	102.8
treatment and coating of metals; treatment of metal products using primary technological processes of mechanical engineering	...	131.2	109.1	112.9	421.9	94.2	105.9
manufacture of cutlery, hand tools and general hardware	111.2	112.8	106.3	114.7	303.8	131.4	113.2
manufacture of other fabricated metal products	111.0	120.5	101.8	112.1	284.7	111.5	105.7
manufacture of machinery and equipment	109.8	112.4	108.5	110.1	231.2	132.1	111.0
manufacture of machinery	108.5	121.0	111.7	108.7	283.5	118.9	106.7
manufacture of other general purpose machinery	107.9	114.0	101.7	106.4	202.7	145.0	114.3
manufacture of agricultural and forestry machinery and equipment	111.5	111.7	107.5	111.1	211.2	138.3	110.8
manufacture of machine tools	111.6	112.6	107.0	109.9	255.3	147.9	111.9
manufacture of other special-purpose machinery and equipment	113.0	107.8	107.6	110.0	260.3	127.1	112.1
manufacture of domestic appliances	105.6	106.6	112.0	110.7	223.5	114.7	111.3
manufacture of electrical machinery, electronic and optical equipment	104.8	106.2	113.9	114.5	263.5	114.8	109.1
manufacture of office, accounting and computing machinery	108.9	100.2	107.0	116.4	304.9	112.2	111.5
manufacture of electric machinery and apparatus	108.1	107.2	117.7	116.8	289.1	110.1	106.5
manufacture of electric motors, generators and transformers	115.6	108.2	107.3	114.5	265.8	114.9	108.8

Continued

(December to December of previous year; percent)

	2005	2008	2009	2010	2011	2012	2013
manufacture of electricity distribution and control apparatus	106.3	110.1	121.2	117.3	292.1	116.4	108.5
manufacture of insulated wire and cable	107.7	102.2	131.5	125.1	315.7	98.9	102.4
manufacture of electric lamps and lighting equipment	103.3	117.3	108.3	110.6	250.4	110.4	106.5
manufacture of other electrical equipment	105.8	106.8	106.2	107.3	275.3	116.0	106.1
manufacture of radio, television and communication equipment and apparatus	97.5	101.1	108.4	109.9	193.9	127.5	108.5
manufacture of electronic and radio components	108.2	108.4	100.5	110.9	235.7	136.8	108.8
manufacture of transmitting equipment	102.0	110.8	117.2	109.7	171.5	165.6	102.8
manufacture of receivers, sound and video recording and reproducing apparatus	91.8	96.2	107.2	109.8	194.4	98.4	116.8
manufacture of medical, precision, measuring and optical instruments and equipment, watches and clocks	106.2	111.5	110.2	110.5	240.6	122.2	115.2
manufacture of medical equipment including surgical equipment and orthopaedic appliances	104.3	110.0	116.4	111.3	217.0	120.2	110.3
manufacture of measuring, checking and testing instruments, appliances and equipment	105.6	107.2	104.1	110.0	241.7	116.6	122.0
manufacture of optical instruments and photographic equipment	109.2	128.3	117.4	109.6	253.8	132.7	109.6
manufacture of watches and clocks	111.2	107.6	113.6	114.3	324.0	110.3	114.4
manufacture of transport vehicles and equipment	109.8	109.2	105.9	112.0	250.1	116.2	101.8
manufacture of motor vehicles, trailers and semi-trailers	109.0	107.8	105.4	109.5	240.5	121.6	103.7
manufacture of motor vehicles	106.4	107.0	105.6	107.1	232.5	121.6	100.9

Continued

(December to December of previous year)

	2005	2008	2009	2010	2011	2012	2013
manufacture of bodies (coachwork) for motor vehicles; manufacture of trailers and semi-trailers	112.2	103.8	105.1	118.8	302.3	122.5	115.0
manufacture of parts and accessories for motor vehicles and their engines	115.7	115.7	103.8	129.5	269.4	121.3	106.8
manufacture of other transport equipment	118.0	128.1	111.8	143.9	317.2	87.6	95.5
manufacture of railway rolling stock	117.6	129.2	111.0	148.3	310.8	88.3	94.4
manufacture of motorcycles and bicycles	117.0	119.1	118.1	111.5	369.8	83.3	109.2
other manufacturing	106.1	94.6	130.0	114.1	301.4	111.9	107.9
manufacture of furniture; manufacturing n.e.c.	104.6	113.5	110.6	116.1	265.5	113.8	116.4
manufacture of furniture	104.2	112.2	107.4	114.5	261.8	112.1	115.8
manufacture of jewellery, coins and medals	101.8	126.1	143.3	126.8	322.2	122.5	124.9
manufacture of sports goods	113.6	132.7	103.8	100.6	321.2	123.2	136.8
manufacture of games and toys	109.4	114.2	112.7	121.7	249.5	125.0	121.4
other manufacturing n.e.c.	109.8	113.8	116.1	118.8	261.6	129.4	106.4
recycling	114.2	62.3	212.9	112.0	368.8	109.6	92.6
recycling of metal waste and scrap	114.2	62.3	212.9	112.0	368.8	109.6	92.6
production and distribution of electricity, gas and water	114.0	117.5	125.2	132.4	248.8	103.6	115.0
production and distribution of electricity, gas, steam and hot water	114.0	117.5	125.2	132.4	248.8	103.6	115.3
production and distribution of electricity	115.2	119.5	125.8	134.9	246.5	104.4	116.0
steam and hot water supply	108.9	109.2	122.8	121.7	259.0	100.1	112.7

**2.10. Price indices by kinds of economic activity**

(previous year=100)

	2005	2008	2009	2010	2011	2012	2013
Total industry	112.1	115.2	113.6	113.6	171.4	176.0	113.6
of which:							
mining	92.9	137.8	129.1	111.6	163.6	178.0	127.3
fuel and energy mining operations	88.8	154.4	126.6	118.1	179.5	164.1	111.9
mining of coal and lignite; extraction of peat	109.9	115.0	129.7	116.7	164.9	144.7	131.7
mining of crude petroleum and natural gas: service activities incidental to oil and gas extraction	87.5	165.5	126.5	118.4	181.8	171.7	...
mining operations excluding fuel and energy	110.7	119.1	136.1	104.5	147.3	187.9	136.9
manufacturing	112.6	114.9	109.7	112.0	170.0	179.6	114.3
manufacture of food products, including beverages, and tobacco	109.7	117.5	113.4	108.7	157.5	178.4	118.4
manufacture of food products, including beverages	109.7	118.0	113.0	108.7	158.0	178.6	118.6
production of meat and meat products	116.1	116.0	114.0	107.7	157.0	176.3	111.4
processing and preserving of fish and fish products	118.6	107.9	114.5	102.3	199.2	181.4	109.7
processing and preserving of fruit and vegetables	106.7	116.9	115.0	108.5	159.4	157.5	121.7
manufacture of vegetable and animal oils and fats	104.4	132.8	101.1	110.8	201.8	176.1	108.7
manufacture of dairy products	108.9	127.1	115.1	112.2	149.6	168.5	119.6
manufacture of grain mill products, starches and starch products	101.8	117.8	113.2	101.7	128.8	173.3	151.9
manufacture of prepared animal feeds	107.7	127.3	103.0	102.1	164.4	213.0	129.9
manufacture of other food products	106.1	111.8	112.9	113.1	165.8	160.4	114.8

Continued

(previous year=100)

	2005	2008	2009	2010	2011	2012	2013
manufacture of beverages	110.1	114.3	114.7	107.4	156.3	202.8	121.5
manufacture of tobacco products	111.0	106.9	120.8	109.1	147.4	174.5	115.2
manufacture of textiles and apparel	109.0	109.1	108.0	109.1	177.4	187.3	107.7
manufacture of textiles	107.9	109.9	109.1	110.3	194.3	193.1	105.4
preparation and spinning of textile fibres	104.2	113.8	101.0	108.2	251.6	222.1	100.5
weaving of textiles	107.9	111.4	112.3	115.0	191.8	167.3	108.0
manufacture of made-up textile articles, except apparel	111.0	109.3	107.6	109.3	192.8	173.7	113.6
manufacture of other textiles	110.4	107.3	107.3	106.8	197.8	224.4	104.3
manufacture of knitted fabrics	108.6	105.6	106.2	123.1	184.4	185.6	106.0
manufacture of knitted fabrics and hosiery	107.1	109.6	113.4	105.5	144.3	151.5	105.9
manufacture of wearing apparel; dressing and dyeing of fur	110.8	107.8	106.5	107.3	154.4	177.5	111.8
manufacture of wearing apparel of textile	110.6	107.8	106.5	107.3	154.1	177.9	111.8
dressing and dyeing of fur; manufacture of articles of fur	121.5	110.8	106.1	108.6	170.9	153.8	114.0
manufacture of leather, products of leather and manufacture of footwear	108.1	109.1	109.3	111.0	180.1	166.6	109.6
tanning and dressing of leather	103.6	106.2	103.5	112.2	175.7	173.2	107.3
manufacture of luggage, handbags and other products of leather	107.2	105.3	104.0	106.7	156.8	195.8	114.4
manufacture of footwear	109.7	110.0	110.9	111.3	183.2	162.9	109.2
manufacture of wood and of products of wood	125.3	120.9	109.9	106.5	171.0	178.9	116.9
sawmilling and planing of wood, impregnation of wood	133.3	130.2	117.8	103.9	151.2	203.9	121.9
manufacture of veneer sheets, plywood, boards and panels	122.0	120.4	104.6	110.3	202.0	171.0	106.3
manufacture of builders' carpentry and joinery	113.6	115.2	107.7	105.2	168.3	166.9	118.6
manufacture of wooden containers	122.5	114.0	106.4	110.0	154.5	203.7	118.1

Continued

(previous year=100)

	2005	2008	2009	2010	2011	2012	2013
manufacture of other wood products; manufacture of articles of cork, straw and plaiting materials	155.7	114.3	107.5	111.3	142.9	185.3	127.1
manufacture of paper and paper products; publishing activities	109.1	106.7	110.7	115.3	169.4	162.5	110.2
manufacture of pulp, paper and paperboard and paper products	110.1	114.2	111.5	120.5	196.6	159.2	108.5
manufacture of pulp, paper and paperboard	108.2	111.8	110.1	123.1	197.0	169.1	108.3
publishing, printing and reproduction of recorded media	104.3	98.1	109.5	109.2	139.1	170.8	113.0
publishing	...	...	...	...	136.2	179.6	118.6
printing and service activities related to printing	104.3	98.1	109.5	109.2	144.1	168.0	110.6
manufacture of coke, petroleum products and nuclear materials	110.3	108.0	101.7	128.7	185.8	177.5	110.1
manufacture of petroleum products	110.3	108.0	101.7	128.7	185.8	177.5	110.1
manufacture of chemicals and chemical products	110.0	120.1	108.3	120.3	184.2	185.4	126.9
manufacture of basic chemicals	108.1	128.6	104.9	125.0	189.0	196.7	139.4
manufacture of agrochemicals	...	135.4	115.3	74.2	175.8	194.9	130.1
manufacture of paints and varnishes	110.6	113.7	117.9	110.3	197.0	164.9	106.8
manufacture of pharmaceuticals	104.6	108.6	125.5	122.9	150.8	177.6	109.2
manufacture of soap and detergents, cleaning and polishing preparations, perfumes and toilet preparations	109.4	113.3	114.5	108.8	186.0	162.3	110.8
manufacture of other chemical products	109.5	110.2	107.8	120.4	158.3	168.9	116.6
manufacture of artificial and synthetic fibres	119.2	104.6	104.1	115.9	223.7	174.6	103.0
manufacture of rubber and plastics products	119.8	108.4	107.2	115.9	205.2	170.4	110.5
manufacture of rubber products	122.8	109.8	107.8	120.8	221.0	183.9	105.3
manufacture of plastics products	117.2	107.3	106.7	112.1	195.0	163.1	113.7

Continued

(previous year=100)

	2005	2008	2009	2010	2011	2012	2013
manufacture of other non-metallic mineral products	112.2	131.2	111.2	113.2	164.6	187.3	115.7
manufacture of glass and glass products	112.4	117.1	110.3	113.6	174.6	166.0	110.3
manufacture of non-structural ceramic products	112.2	114.0	119.2	108.0	132.7	161.5	119.6
manufacture of ceramic tiles and blocks	108.6	102.9	110.9	104.3	135.8	154.3	108.7
manufacture of bricks, roofing tiles and other products of baked clay	110.7	116.2	110.3	117.8	160.4	192.1	134.4
manufacture of cement, lime and plaster	112.5	176.2	99.2	121.5	172.3	195.0	102.4
manufacture of articles of concrete, cement an plaster	113.7	127.5	112.2	111.2	160.5	188.3	121.2
cutting, shaping and finishing of ornamental and building stone	...	102.2	102.4	100.1	146.5	211.2	120.0
manufacture of other non-metallic mineral products	114.5	115.0	122.0	112.2	172.3	186.1	117.1
manufacture of basic metals and fabricated metal products	119.6	119.6	111.6	107.5	193.4	172.3	107.2
metallurgical production	122.1	128.0	114.3	110.9	206.6	168.4	104.3
manufacture of pig iron, steel and ferro-alloys	122.6	138.6	118.4	111.6	211.1	171.6	101.2
manufacture of tubes	125.3	109.1	105.4	112.1	253.6	150.4	106.8
primary treatment of pig iron and steel	122.5	125.8	115.1	111.3	233.7	163.1	104.1
manufacture of non-ferrous metals	114.5	111.6	114.2	128.0	151.1	156.4	129.7
casting of metals	123.6	107.7	102.8	106.0	169.3	205.9	107.7
manufacture of fabricated metal products	117.4	114.5	109.7	105.4	184.7	175.5	109.3
manufacture of structural metal frameworks and products	111.5	112.6	103.8	101.4	182.8	164.6	110.7
manufacture of reservoirs of metal, radiators and central heating hot water boilers	117.9	144.9	119.2	108.2	177.3	176.7	109.7



Continued

(previous year=100)

	2005	2008	2009	2010	2011	2012	2013
manufacture of steam generators, except central heating hot water boilers	121.0	103.2	102.7	102.4	189.4	134.6	105.3
forging, pressing, stamping and roll-forming of metal; powder metallurgy	105.1	116.2	114.1	106.3	189.6	191.9	103.9
treatment and coating of metals; treatment of metal products using primary technological processes of mechanical engineering	...	120.2	119.6	109.5	191.4	167.3	108.3
manufacture of cutlery, hand tools and general hardware	117.6	113.5	109.1	109.0	208.1	194.8	117.2
manufacture of other fabricated metal products	119.9	113.7	110.9	106.9	187.3	172.4	106.5
manufacture of machinery and equipment	113.8	108.4	110.9	108.6	155.0	194.8	113.7
manufacture of machinery	114.5	114.1	117.0	108.3	173.8	195.2	108.3
manufacture of other general purpose machinery	110.8	108.9	108.1	103.8	146.5	191.1	114.6
manufacture of agricultural and forestry machinery and equipment	113.9	106.9	109.3	109.9	148.0	195.0	114.8
manufacture of machine tools	116.8	110.5	109.0	109.9	154.5	233.8	118.5
manufacture of other special-purpose machinery and equipment	116.2	107.0	108.6	107.8	162.4	200.6	114.9
manufacture of domestic appliances	111.4	106.5	112.1	107.4	158.7	163.3	111.0
manufacture of electrical machinery, electronic and optical equipment	109.7	106.7	110.6	112.7	185.1	166.7	110.8
manufacture of office, accounting and computing machinery	125.2	99.3	104.2	112.1	191.2	179.2	116.8
manufacture of electric machinery and apparatus	114.8	108.1	113.2	116.0	200.1	164.3	107.8
manufacture of electric motors, generators and transformers	119.0	106.5	108.2	109.3	185.4	170.1	110.8
manufacture of electricity distribution and control apparatus	113.6	108.6	118.5	115.7	195.8	179.4	109.5

Continued

(previous year=100)

	2005	2008	2009	2010	2011	2012	2013
manufacture of insulated wire and cable	113.9	105.9	116.4	126.6	231.0	145.7	103.2
manufacture of electric lamps and lighting equipment	111.3	115.2	115.3	107.3	183.6	152.4	107.7
manufacture of other electrical equipment	114.7	109.0	105.8	108.0	176.4	176.2	109.5
manufacture of radio, television and communication equipment and apparatus	100.3	102.9	104.5	106.1	156.0	159.3	113.5
manufacture of electronic and radio components	108.6	106.9	103.1	107.1	164.5	185.1	117.5
manufacture of transmitting equipment	107.8	108.4	117.5	112.7	133.5	193.5	113.8
manufacture of receivers, sound and video recording and reproducing apparatus	94.5	100.2	100.3	103.4	167.4	127.4	112.6
manufacture of medical, precision, measuring and optical instruments and equipment, watches and clocks	109.2	110.2	111.9	109.0	167.5	174.7	115.2
manufacture of medical equipment including surgical equipment and orthopaedic appliances	106.2	107.4	117.3	110.5	157.0	160.4	116.1
manufacture of measuring, checking and testing instruments, appliances and equipment	108.4	106.8	105.0	107.3	174.1	162.9	116.9
manufacture of optical instruments and photographic equipment	111.2	121.4	122.2	110.6	166.8	203.5	111.3
manufacture of watches and clocks	116.4	127.4	115.8	109.8	197.8	183.7	113.4
manufacture of transport vehicles and equipment	115.4	108.4	106.1	110.7	167.5	174.2	104.4
manufacture of motor vehicles, trailers and semi-trailers	114.6	106.9	105.3	109.4	163.2	176.0	107.4
manufacture of motor vehicles	111.2	106.4	104.8	108.4	160.8	170.2	106.0
manufacture of bodies (coachwork) for motor vehicles; manufacture of trailers and semi-trailers	115.3	104.0	109.0	109.6	176.9	208.6	118.1

Continued

(previous year=100)

	2005	2008	2009	2010	2011	2012	2013
manufacture of parts and accessories for motor vehicles and their engines	124.3	112.0	108.3	118.3	182.4	193.8	106.2
manufacture of other transport equipment	122.6	131.1	116.1	127.5	208.1	162.7	91.6
manufacture of railway rolling stock	120.3	132.8	115.5	129.8	206.2	164.6	90.7
manufacture of motorcycles and bicycles	126.2	118.4	119.7	111.2	217.3	150.8	103.3
other manufacturing	110.2	125.8	99.0	116.4	195.3	172.3	107.6
manufacture of furniture; manufacturing n.e.c.	108.4	112.1	113.6	107.9	187.7	167.3	115.2
manufacture of furniture	107.7	110.7	111.7	105.9	185.9	164.4	113.1
manufacture of jewellery, coins and medals	105.2	124.3	132.8	124.5	212.7	190.3	135.7
manufacture of sports goods	124.3	128.4	109.1	101.3	185.6	185.4	141.5
manufacture of games and toys	120.7	113.0	114.6	111.3	182.3	180.9	117.6
other manufacturing n.e.c.	113.8	119.9	120.9	109.7	178.4	186.4	115.8
recycling	119.0	151.5	86.6	137.8	206.4	179.6	95.7
recycling of metal waste and scrap	119.0	151.5	86.6	137.8	206.4	179.6	95.7
production and distribution of electricity, gas and water	111.0	114.8	131.9	120.6	176.8	158.4	110.3
production and distribution of electricity, gas, steam and hot water	111.0	114.8	131.9	120.6	176.8	158.4	110.3
production and distribution of electricity	112.1	116.4	133.0	122.3	177.5	158.0	111.1
steam and hot water supply	106.5	108.4	127.3	113.6	173.6	160.3	105.9

**2.11. Producer price indices for selected industrial products**

(December to December of previous year; percent)

	2005	2008	2009	2010	2011	2012	2013
Fuel and energy mining operations							
peat briquettes	109.2	123.9	118.1	127.6	170.4	142.4	127.3
Mining operations excluding fuel and energy							
dolomite flour	129.5	114.8	112.0	144.3	233.8	126.2	122.8
crushed stone	110.8	173.0	99.8	107.3	185.4	182.1	114.0
edible salt	101.0	123.6	109.0	106.1	228.5	114.1	113.3
Manufacture of food products, including beverages, and tobacco							
beef	115.9	131.7	106.3	122.3	174.0	170.1	100.1
pork	114.9	123.0	102.3	115.1	200.8	154.4	100.1
cooked sausage of highest grade	110.5	116.1	105.1	112.0	213.7	119.6	103.4
vegetable and fruit juices	107.5	123.3	106.6	106.2	194.5	121.6	119.6
canned vegetables	104.9	123.4	119.6	116.2	227.3	143.4	106.9
margarine	105.2	115.9	104.5	125.3	314.7	105.0	98.5
animal butter	106.7	120.3	110.3	137.0	217.5	131.6	108.6
milk	104.9	118.8	109.9	117.8	141.6	150.8	106.1
sour cream	104.9	120.2	108.5	115.3	137.9	131.8	105.8
hard cheese	105.3	118.2	103.3	118.9	223.2	137.3	107.7
processed cheese	105.4	117.8	100.4	117.2	219.0	130.1	112.9
curds	106.8	120.9	108.3	117.0	168.8	145.7	109.3
wheat flour	106.8	124.1	101.7	100.2	159.5	180.0	156.0
rye flour	106.8	119.1	107.7	101.2	172.3	179.3	138.7
buckwheat	100.2	120.6	89.6	313.0	224.8	84.3	99.5
oatmeal	105.8	115.4	107.7	114.5	183.6	116.6	118.4
dry potato starch	109.1	104.5	98.7	154.6	256.0	99.2	122.2
bread of mixed flour blending	104.3	118.2	102.7	109.1	144.5	147.8	117.3

Continued

(December to December of previous year; percent)

	2005	2008	2009	2010	2011	2012	2013
rolls and buns of highest grade flour	102.3	116.7	104.4	110.2	151.5	142.8	118.4
bread of wholemeal, medium, and patent rye flour	104.1	118.5	106.9	110.8	140.0	150.7	128.9
biscuits	111.7	122.3	109.6	109.6	248.4	121.0	111.4
gingerbread	107.7	113.9	109.7	121.5	235.0	122.6	118.6
waffles	109.0	115.4	105.3	127.4	231.4	118.3	108.2
granulated sugar	110.2	110.5	110.2	129.9	280.5	114.3	103.0
soft sweets, chocolate-glazed	109.3	115.3	114.5	127.9	261.0	114.6	104.9
caramels with fruit and berry filling	106.2	106.5	89.5	131.4	299.0	111.6	109.6
pasta	100.7	131.8	98.8	105.1	197.1	124.3	144.1
mayonnaise	105.7	122.1	106.5	118.2	284.8	112.4	109.5
vodka and liquor and vodka beverages	107.5	113.9	112.2	108.7	310.8	161.9	92.4
cognac	106.4	100.5	101.2	97.7	337.6	125.3	76.0
rectified spirit	100.2	137.8	120.8	110.9	231.8	166.8	102.7
champagne	120.5	114.0	111.2	106.2	246.2	158.5	98.1
fruit and berry wine	107.2	104.2	102.1	97.9	255.1	133.9	113.3
beer	110.6	117.5	112.8	116.0	187.9	151.4	141.2
mineral water	111.4	111.7	121.7	129.4	219.9	129.0	123.4
filter cigarettes	115.7	107.8	113.7	102.9	216.4	136.7	107.1
non-filter cigarettes	108.8	117.6	114.8	111.1	237.2	124.4	103.1
Manufacture of textiles and apparel							
cotton yarn	100.7	115.1	105.2	147.5	272.7	99.8	100.6
cotton fabrics	102.7	114.5	106.2	137.4	266.1	103.0	101.0
wool fabrics	129.3	116.7	108.9	105.1	264.5	138.8	99.7
silk fabrics	101.8	111.8	125.2	124.1	281.7	105.9	114.6
flax fabrics	102.5	111.8	109.0	131.3	280.1	129.3	103.6
carpets and rugs	108.5	113.9	104.1	107.2	283.5	106.7	107.6
oilcloth of PVC, fabric-based (table cover)	111.7	97.6	104.3	111.7	351.3	100.9	100.0

Continued

December to December of previous year; percent)

	2005	2008	2009	2010	2011	2012	2013
cord fabric	104.7	102.6	102.1	108.7	380.2	132.5	100.1
artificial fur	109.0	106.8	109.6	128.4	311.4	102.4	109.0
women's pantyhose	100.2	112.9	106.4	97.1	186.9	109.2	101.7
children's pantyhose	101.9	102.4	102.1	124.8	197.2	102.9	92.1
men's socks	114.1	109.1	101.5	120.6	255.0	104.9	100.2
men's pullover	101.5	109.4	111.0	124.3	221.9	138.8	102.2
women's pullover	100.1	116.6	103.5	109.6	229.7	110.9	127.2
men's trousers	115.3	101.0	105.6	100.3	196.6	132.8	118.6
bed linen	106.2	111.4	107.1	123.1	246.7	106.5	103.9
children's cold-weather jackets	100.1	108.2	101.5	145.3	165.3	115.5	102.6
women's jackets of mixed fabric	104.8	108.5	103.1	108.0	162.6	125.2	110.3
women's skirts	103.1	111.8	94.1	116.8	177.0	135.0	111.8
men's shirts	98.4	102.9	108.2	107.5	245.1	109.6	144.8
men's underwear, knitted	101.5	102.0	99.4	106.4	203.6	103.0	108.2
women's underwear, knitted	104.8	103.1	102.7	104.2	237.4	103.0	115.3
children's underwear, knitted	107.0	106.0	100.9	129.9	148.2	101.1	102.4
Manufacture of leather, of products of leather and manufacture of footwear							
rigid leather goods	103.7	107.4	90.9	140.6	292.4	110.4	111.6
yuft leather goods	110.7	107.0	90.3	138.8	261.2	125.9	105.9
chrome-tanned leather goods	105.2	103.9	106.2	120.7	175.0	104.7	103.0
men's winter footwear	109.5	106.9	105.1	114.7	291.8	104.7	111.7
men's in-between-season footwear	108.2	104.0	112.2	113.8	264.1	116.5	111.5
women's winter footwear	112.6	112.7	121.5	111.6	319.7	100.4	119.1
women's in-between-season footwear	105.1	125.8	106.9	113.2	223.5	111.2	109.8
children's winter footwear	122.7	106.4	114.0	117.5	258.2	188.8	105.4
children's in-between-season footwear	104.6	111.0	105.4	123.3	211.7	128.5	101.3

Continued

(December to December of previous year; percent)

	2005	2008	2009	2010	2011	2012	2013
Manufacture of wood and of products of wood							
square-edged timber	131.2	132.8	113.2	111.8	209.3	140.0	114.8
unedged timber	120.3	140.5	112.2	110.4	203.7	143.8	115.4
fibreboard	115.4	135.6	100.3	121.2	309.2	114.0	111.5
particle board	111.8	111.3	100.9	119.5	322.0	109.1	104.7
plywood	115.3	118.3	101.3	129.1	265.8	120.3	109.0
window and frame units	112.6	112.0	101.3	112.8	255.5	119.5	115.8
door and frame units	115.7	113.0	102.0	116.6	277.2	120.6	115.2
Manufacture of paper and paper products; publishing activities							
paper	107.8	113.2	103.9	130.0	260.7	117.1	109.2
cardboard	108.4	114.5	105.3	142.0	266.3	111.1	104.9
wallpaper	109.9	119.7	111.4	119.6	288.9	114.0	117.7
Manufacture of coke, petroleum products and nuclear materials							
motor gasoline	107.2	105.7	110.7	117.8	267.8	116.4	107.0
diesel fuel	110.3	103.8	119.5	124.4	248.7	125.3	107.9
fuel oil	115.7	124.5	103.0	120.7	322.5	120.6	109.4
petroleum bitumen, paving	142.0	115.3	105.9	121.9	288.2	120.7	105.0
Manufacture of chemicals and chemical products							
potassium fertilizers	100.6	100.0	100.0	100.4	110.5	171.0	573.2
nitrogenous fertilizers	110.5	130.3	144.8	143.4	174.2	181.4	120.2
phosphatic fertilizers	110.8	291.7	61.8	133.8	211.5	151.6	95.0
enamels	115.4	126.0	112.4	110.9	263.6	117.2	102.8
varnishes and lacquers	123.3	114.0	102.3	119.4	282.4	121.0	102.7
synthetic detergents	108.6	125.0	117.2	104.6	243.4	113.1	114.3
laundry soap	108.0	114.3	102.4	119.4	278.2	116.1	107.9
toilet soap	121.4	115.6	104.2	122.0	247.8	111.0	105.8
synthetic fibres	105.3	104.0	109.0	122.1	345.7	100.3	114.1
synthetic filaments	105.3	107.2	103.5	121.0	326.6	99.8	103.6

Continued

(December to December of previous year; percent)

	2005	2008	2009	2010	2011	2012	2013
Manufacture of rubber and plastics products							
tyres for trucks	113.3	110.9	100.9	137.8	338.0	104.6	102.5
tyres for agricultural machinery	114.3	108.4	101.3	143.6	350.2	101.1	100.2
tyres for passenger cars	104.2	108.7	109.1	128.7	325.3	110.6	100.0
film of polymers	108.5	111.8	105.6	184.8	307.1	98.7	120.7
Manufacture of other non-metallic mineral products							
building glass	100.0	113.3	105.3	163.1	156.6	132.8	81.5
ceramic tiles	108.2	102.9	111.4	105.9	176.4	120.5	106.3
building bricks	107.5	118.0	112.2	124.7	244.0	126.0	122.6
cement	109.5	173.6	94.6	125.0	292.7	107.7	101.7
building lime	106.2	127.2	127.1	130.7	335.6	103.3	101.9
exterior wall panels	107.7	128.7	103.1	118.7	224.7	152.9	116.5
hollow-core slabs	109.0	130.2	105.1	121.6	232.3	131.3	115.7
wall blocks for basements	108.4	138.7	106.4	119.8	215.7	136.9	113.8
wall blocks of cellular concrete	107.2	130.1	101.5	119.7	259.4	120.7	113.1
ready-mixed concrete	109.5	152.4	99.0	118.0	230.0	140.1	109.1
asbestos-cement corrugated sheets	125.0	118.9	111.7	122.7	309.3	124.0	103.2
roofing materials	110.6	127.7	100.0	109.8	301.8	114.8	107.9
Manufacture of basic metals and of fabricated metal products							
rolled metal	116.2	150.6	100.6	129.7	305.7	89.4	102.0
steel pipes	114.1	122.0	108.2	127.6	362.4	99.8	101.6
steel wire	108.5	142.5	100.0	119.5	285.4	105.1	98.7
metal cord	110.5	105.1	100.0	110.0	300.4	105.0	100.0
construction metal framework	104.4	118.6	93.3	111.6	284.1	110.0	108.7



Continued

(December to December of previous year; percent)

	2005	2008	2009	2010	2011	2012	2013
Manufacture of machinery and equipment							
pumps for liquids transmission	109.0	111.0	132.7	88.8	291.7	127.2	121.5
pumps vacuum and air	105.7	120.5	108.1	114.3	352.8	110.6	100.4
compressors	103.8	109.1	117.8	106.9	308.6	105.1	102.5
ball-bearings and roller bearings	114.5	145.8	89.6	113.4	463.1	111.4	98.3
elevators	101.9	100.8	101.0	100.9	184.1	157.5	102.9
single bucket frontlift self-propelled loader	124.0	103.0	109.7	110.9	229.2	124.1	111.3
tractors for agriculture and forest	114.5	108.0	113.2	109.7	206.7	129.9	110.5
grain harvesters	107.5	111.0	111.4	111.6	187.4	150.4	107.3
threshing machine	104.8	116.2	103.7	109.7	198.5	154.1	107.3
seeding machines	110.1	105.2	107.1	110.6	172.6	144.8	119.0
ploughs	110.0	103.7	107.8	97.9	151.5	185.3	116.0
metal-cutting machines	116.5	117.1	109.2	111.7	238.3	131.4	110.1
wood-working machines	109.6	112.0	111.2	106.4	260.1	107.6	106.8
electric cookers	109.4	107.7	110.8	115.6	201.2	138.7	106.0
refrigerators and freezers	103.7	106.2	110.7	110.9	249.7	104.2	106.6
gas cookers	110.2	116.7	108.4	115.4	167.4	144.0	109.9
Manufacture of electrical machinery, electronic and optical equipment							
cash machines	83.0	106.9	109.2	114.3	304.3	133.7	110.2
electric motors	106.5	107.4	105.1	123.5	305.6	106.8	105.6
transformers of high capacity	123.7	114.7	110.9	105.2	225.8	134.7	101.7
insulated cables	105.2	102.1	118.7	130.7	382.6	105.7	101.5

Continued

(December to December of previous year; percent)

	2005	2008	2009	2010	2011	2012	2013
insulated wires	107.9	101.5	162.1	133.5	265.0	104.9	99.7
incandescent, discharge and arc lamps	100.7	106.0	106.2	104.4	268.2	111.1	107.0
colour television sets	94.4	93.5	111.7	130.5	191.1	95.2	119.1
Manufacture of transport vehicles and equipment							
internal combustion engines for vehicles and motor-cycles	110.7	116.2	104.4	109.6	287.2	112.9	106.1
trucks	103.0	106.1	104.3	107.4	243.6	110.0	100.9
tippers	110.1	110.8	132.3	109.1	295.6	108.2	99.1
trolley buses	107.3	105.2	103.6	106.3	139.6	238.1	136.5
buses	106.5	111.8	110.7	98.8	192.2	163.5	114.0
trailers and semitrailers	111.5	108.4	106.4	111.5	276.1	114.3	107.6
bicycles	115.8	117.9	119.5	112.9	372.0	90.8	110.7
motorcycles	112.4	128.4	110.9	100.6	276.5	107.1	107.9
Other manufacturing							
chairs	112.5	124.8	111.7	116.5	235.0	110.8	130.9
tables	107.5	111.9	107.7	109.7	258.9	119.6	110.0
wardrobes	110.1	110.1	104.3	106.7	256.6	114.1	110.6
beds	109.0	116.4	117.9	119.7	239.2	120.4	113.6
sofa beds	115.1	110.4	108.6	117.2	246.4	113.3	108.4
matches	111.6	108.1	123.1	120.9	249.9	146.8	109.6
Production and distribution of electricity, gas, steam and hot water							
electricity	115.2	119.5	125.8	134.9	246.5	104.4	116.0
heat energy	108.9	109.2	122.8	121.7	259.0	100.1	112.7

## 2.12. Average producer prices of selected industrial products

(December; thousand rubles per unit of measurement)

	2005	2008	2009	2010	2011	2012	2013
Fuel and energy mining operations							
peat briquettes, per t	53.6	92.4	108.3	139.4	259.0	385.5	427.3
Mining operations excluding fuel and energy							
dolomite flour, per t	14.0	21.4	24.0	34.7	81.1	102.3	125.6
crushed stone, per m	16.7	20.9	20.9	23.6	42.9	77.8	136.3
edible salt, per t	112.1	154.9	245.7	267.3	603.1	722.4	929.5
Manufacture of food products, including beverages, and tobacco							
beef, per t	4 780.3	8 016.2	8 411.6	10 195.7	19 165.9	31 280.0	30 854.7
pork, per t	4 940.3	8 316.5	8 044.3	9 185.5	18 382.1	28 920.6	29 379.9
cooked sausage of highest grade, per t	6 357.3	9 712.0	12 993.0	14 705.2	29 897.2	35 589.8	36 079.4
fruit juices, per thous. standard cans	1 223.1	2 107.7	2 416.2	2 796.0	5 444.1	6 400.3	7 373.6
canned vegetables, per thous. standard cans	2 454.0	3 972.1	4 750.5	6 860.1	9 534.1	10 987.7	11 093.0
margarine, per t	2 241.8	3 505.5	3 705.7	4 621.5	12 314.0	13 425.2	13 419.3
animal butter, per t	5 493.2	8 616.7	10 826.3	14 837.7	33 051.0	43 727.5	53 161.7
milk, per t	593.7	980.5	2 086.0	2 440.6	3 748.8	5 133.9	5 732.2
sour cream, per t	2 508.7	4 432.2	9 391.3	10 825.2	14 675.2	19 110.8	22 261.2
hard cheese, per t	6 053.9	10 385.1	11 207.0	13 360.5	30 501.3	41 194.3	51 222.5
processed cheese, per t	5 125.9	8 889.6	9 685.2	11 449.6	26 320.8	34 620.9	41 780.3
curds, per t	2 863.9	5 004.8	9 821.9	11 516.0	17 219.4	23 003.3	27 002.0

Continued

(December; thousand rubles per unit of measurement)

	2005	2008	2009	2010	2011	2012	2013
wheat flour, per t	563.6	863.3	945.1	956.6	1 504.2	2 658.5	4 236.5
rye flour, per t	326.1	500.2	558.9	573.0	953.3	1 738.8	2 399.0
buckwheat, per t	907.0	1 753.4	1 571.9	4 634.8	9 631.8	8 433.6	8 169.4
oatmeal, per t	598.0	857.3	923.5	1 060.2	1 946.3	2 270.3	2 687.4
dry potato starch, per t	1 205.2	1 838.1	1 874.0	3 317.7	7 717.2	6 923.9	8 578.9
bread of mixed flour blending, per t	701.3	1 178.7	1 983.1	2 157.9	3 008.9	4 448.5	6 121.1
rolls and buns of highest grade flour, per t	1 336.7	2 219.7	3 610.8	3 980.2	5 815.6	8 127.6	10 411.6
bread of wholemeal, medium, and patent rye flour, per t	679.6	1 202.2	1 709.8	1 940.1	2 899.0	4 186.0	5 876.8
biscuits, per t	2 454.5	4 094.6	5 551.2	6 123.9	13 126.6	15 826.4	18 060.3
gingerbread, per t	1 960.4	3 307.1	5 135.6	6 002.8	11 749.3	14 933.3	15 716.4
waffles, per t	3 585.1	5 693.9	6 887.3	8 253.5	19 792.8	23 121.7	25 830.7
granulated sugar, per t	1 063.7	1 337.4	1 340.0	1 737.3	5 020.2	5 851.5	6 005.5
soft sweets, chocolate-glazed, per t	9 609.1	10 163.9	11 354.9	14 923.6	34 201.4	41 021.8	46 370.3
caramels with fruit and berry filling, per t	2 657.8	4 602.8	4 654.8	5 858.1	17 022.1	19 654.0	23 074.4
pasta, per t	1 132.9	1 724.2	1 953.5	2 027.1	3 543.0	4 351.2	6 548.3
mayonnaise, per t	2 286.6	3 800.2	4 171.4	4 797.3	13 219.6	15 131.1	16 620.5
vodka and liquor and vodka beverages, per dal	21.3	29.9	38.2	41.3	129.1	208.3	215.4
cognac, per dal	138.4	244.4	247.2	241.5	815.3	1 021.9	777.1
rectified spirit, per dal	13.7	28.0	34.2	37.5	86.7	150.2	149.3

Continued

(December; thousand rubles per unit of measurement)

	2005	2008	2009	2010	2011	2012	2013
champagne, per dal	38.4	61.3	68.7	72.9	179.6	294.0	240.7
fruit and berry wine, per dal	16.3	23.5	23.5	24.8	72.3	114.2	133.9
beer, per dal	8.8	12.3	20.6	21.9	39.8	57.0	71.8
mineral water, per dal	5.7	7.6	9.2	11.4	15.0	19.2	25.2
filter cigarettes, per thous. pcs	15.3	28.0	32.2	32.9	99.2	136.2	146.1
non-filter cigarettes, per thous. pcs	7.8	14.3	16.5	18.4	43.2	52.5	52.2
Manufacture of textiles and apparel							
cotton yarn, per t	5 808.9	6 379.0	6 699.7	10 583.9	34 465.3	34 569.0	35 291.4
cotton fabrics, per linear metre	2.7	2.8	4.3	6.0	12.9	13.7	14.6
wool fabrics, per linear metre	11.2	16.8	23.8	26.1	72.8	102.6	101.2
silk fabrics, per linear metre	2.1	2.9	2.5	3.1	8.9	9.3	10.4
flax fabrics, per linear metre	2.8	3.4	4.0	5.1	13.8	17.6	15.0
carpets and rugs, per m <sup>2</sup>	15.7	20.2	21.1	23.1	60.7	65.6	69.9
oilcloth of PVC, fabric- based, (table cover), per linear metre	2.4	3.5	3.6	4.1	14.2	20.0	20.0
cord fabric, per thous. m <sup>2</sup>	2 428.7	3 166.2	3 233.5	3 460.9	11 137.0	14 771.0	14 771.0
artificial fur, per m <sup>2</sup>	3.5	4.7	5.0	6.3	19.4	19.9	23.7
women's pantyhose, per unit	2.4	3.1	4.0	4.8	12.1	12.1	11.9
children's pantyhose, per unit	2.1	3.2	5.9	6.8	11.2	11.5	11.8
men's socks, per pair	1.5	2.0	2.4	2.9	6.7	6.7	7.4

Continued

(December; thousand rubles per unit of measurement)

	2005	2008	2009	2010	2011	2012	2013
men's pullover, per unit	18.0	20.4	46.4	58.0	125.1	161.5	165.1
women's pullover, per unit	19.4	32.0	32.2	36.0	98.8	131.5	137.2
men's trousers, per unit	26.8	39.7	26.7	26.9	53.8	87.8	177.7
bed linen, per unit	8.9	10.3	26.8	32.7	86.0	115.4	180.2
children's cold-weather jackets, per unit	48.7	81.2	123.3	168.3	360.2	308.3	443.6
women's jackets of mixed fabric, per unit	44.8	86.2	137.5	165.0	467.2	383.4	393.9
women's skirts, per unit	21.9	36.9	57.2	62.6	121.2	179.7	112.7
men's shirts, per unit	14.0	18.9	37.0	42.6	96.0	115.0	128.5
men's underwear, knitted, per unit	4.3	7.0	11.9	12.7	23.2	27.1	29.5
women's underwear, knitted, per unit	3.8	7.1	13.6	14.0	32.2	31.0	33.4
children's underwear, knitted, per unit	2.6	5.5	6.1	8.4	14.5	14.7	15.8
Manufacture of leather, of products of leather and manufacture of footwear							
gid leather goods, per m <sup>2</sup>	37.4	57.2	55.3	77.5	193.7	232.0	261.8
yuft leather goods, per m <sup>2</sup>	21.1	31.4	28.4	38.3	107.2	133.4	141.5
chrome-tanned leather goods, per m <sup>2</sup>	26.7	42.0	44.6	51.9	40.8	76.4	120.0
men's winter footwear, per pair	41.5	64.4	75.4	85.5	262.8	303.6	348.6
men's in-between- season footwear, per pair	35.6	55.8	72.3	84.5	209.2	250.8	267.9
women's winter footwear, per pair	83.8	112.4	149.5	164.9	464.7	435.7	530.9
women's in-between- season footwear, per pair	34.6	51.3	94.6	109.9	291.8	334.7	341.6
children's winter footwear, per pair	30.4	57.8	72.7	91.6	183.4	266.6	310.0
children's in-between- season footwear, per pair	19.9	42.6	44.3	52.2	90.8	114.6	168.1

Continued

(December; thousand rubles per unit of measurement)

	2005	2008	2009	2010	2011	2012	2013
Manufacture of wood and of products of wood							
square-edged timber, per m <sup>3</sup>	133.5	241.3	314.3	348.3	746.1	1 010.8	1 184.8
unedged timber, per m <sup>3</sup>	93.9	179.4	214.6	239.1	499.8	707.9	762.1
fibreboard, per m <sup>2</sup>	1.3	2.4	3.1	3.7	10.9	12.7	18.6
particle board, per m <sup>3</sup>	143.5	422.8	426.6	471.5	1 534.0	1 683.9	2 233.0
window and frame units, per m <sup>2</sup>	629.0	1 005.8	1 142.9	1 444.5	3 641.7	4 809.4	5 111.6
door and frame units, per m <sup>2</sup>	245.0	332.6	301.8	334.9	826.6	1 046.0	1 430.1
plywood, per m <sup>3</sup>	69.9	117.9	164.0	196.6	454.3	591.6	770.9
Manufacture of paper and paper products; publishing activities							
paper, per t	1 159.8	1 642.7	1 742.0	2 502.5	5 557.8	6 685.9	6 534.3
cardboard, per t	710.5	897.7	992.6	1 386.8	3 178.8	4 078.6	5 448.6
wallpaper, per thous. standard sheets	1 459.0	2 145.0	2 300.4	2 710.6	7 856.8	8 655.1	10 609.1
Manufacture of coke, petroleum products and nuclear materials							
motor gasoline, per t	628.3	1 240.6	1 453.6	1 722.3	4 538.1	5 118.3	6 161.7
diesel fuel, per t	468.7	1 037.2	1 435.5	1 778.8	4 820.7	6 109.4	6 554.1
fuel oil, per t	289.1	562.9	709.9	849.4	2 599.3	3 157.2	3 423.1
petroleum bitumen, paving, per t	437.0	678.9	738.9	913.2	2 668.1	3 364.9	3 529.5
Manufacture of chemicals and chemical products							
potassium fertilizers, per t	92.7	101.6	114.7	115.2	127.3	217.7	1 247.8

Continued

(December; thousand rubles per unit of measurement)

	2005	2008	2009	2010	2011	2012	2013
nitrogenous fertilizers, per t	119.5	284.2	359.3	524.1	927.9	1 772.9	2 070.6
phosphatic fertilizers, per t	362.2	1497.5	869.7	1 003.5	2 823.8	3 810.2	3 858.0
enamels, per t	3 392.4	4 844.1	5 443.0	5 935.9	10 418.3	10 618.4	20 678.5
varnishes and lacquers, per t	2 531.1	3 292.1	3 343.3	3 671.0	9 759.8	25 999.1	26 346.8
synthetic detergents, per t	1 607.5	1 909.3	2 238.4	3 384.0	6 359.8	11 587.0	13 243.9
laundry soap, per t	1 307.0	2 064.0	2 114.3	2 523.5	7 020.5	8 153.4	8 798.7
toilet soap, per t	3 418.3	4 900.9	7 537.7	9 192.7	22 780.2	25 289.3	26 768.6
synthetic fibres, per t	2 993.8	3 828.0	4 408.7	5 381.0	18 600.0	18 995.0	18 915.3
synthetic filaments, per t	4 968.1	6 112.4	6 435.9	7 724.9	23 980.1	23 922.6	24 477.3
artificial filaments, per t	6 820.3	12 090.2	12 373.0	13 858.0	21 422.6	13 673.0	14 950.5
Manufacture of rubber and plastics products							
tyres for trucks, per unit	788.4	23 269.8	23 490.1	32 380.6	109 450.8	117 544.6	120 483.2
tyres for agricultural machinery, per unit	376.3	555.5	562.7	808.2	2 830.4	2 860.2	2 865.2
tyres for passenger cars, per unit	49.2	77.2	84.3	115.0	251.8	260.4	309.6
film of polymers, per t	3 464.6	4 484.0	4 736.5	6 391.9	12 466.8	12 300.0	13 708.0
Manufacture of other non-metallic mineral products							
building glass, per m <sup>2</sup>	5.0	6.2	7.5	12.3	19.2	23.0	28.2
ceramic tiles, per m <sup>2</sup>	12.0	14.1	22.6	24.7	47.5	57.0	63.2
building bricks, per thous. units	156.2	281.4	348.5	431.6	1 068.2	1 413.2	1 772.5



Continued

(December; thousand rubles per unit of measurement)

	2005	2008	2009	2010	2011	2012	2013
cement, per t	83.8	222.9	216.7	260.1	782.9	841.5	843.3
building lime, per t	78.6	160.4	203.3	293.5	962.7	1 004.5	1 058.7
exterior wall panels, per m <sup>3</sup>	232.0	409.9	553.6	648.3	1 345.0	2 158.9	2 292.2
hollow-core slabs, per m <sup>3</sup>	128.6	212.7	219.3	268.1	615.7	809.3	942.4
wall blocks for basements, per m <sup>3</sup>	97.2	182.6	159.3	188.5	420.3	546.1	770.5
wall blocks of cellular concrete, per m <sup>3</sup>	72.3	123.9	133.8	158.1	394.8	473.3	530.5
ready-mixed concrete, per m <sup>3</sup>	69.5	139.9	142.1	169.6	386.6	586.1	650.9
asbestos-cement corrugated sheets, per thous. standard slates	255.3	418.3	476.4	585.3	1 810.6	2 259.5	2 331.5
roofing materials, per thous. m <sup>2</sup>	4 359.0	4 581.8	4 581.8	5 247.2	16 160.9	18 388.2	15 469.6
Manufacture of basic metals and of fabricated metal products							
rolled metal, per t	827.9	1 256.1	1 392.4	1 805.6	5 519.7	5 795.7	4 384.9
steel pipes, per t	1 528.2	1 186.7	1 283.7	1 597.6	8 764.8	8 580.4	8 712.4
steel wire, per t	1 233.7	1 857.3	1 781.2	2 190.0	6 487.9	6 952.0	7 020.1
metal cord, per t	3 668.5	4 672.9	4 672.9	5 142.1	15 445.6	16 217.9	15 893.5
Manufacture of machinery and equipment							
pumps for liquids transmission, per unit	134.9	176.3	234.0	209.8	706.6	624.3	1 050.6
pumps vacuum and air, per unit	154.6	218.0	235.7	309.1	1 841.0	2 117.8	2 194.8
compressors, per unit	230.2	306.5	620.3	676.0	2 809.8	2 907.2	3 086.2
ball-bearings and roller bearings, per unit	10.2	16.6	19.0	21.5	79.7	88.7	84.2
elevators, per unit	2 574.3	45 537.6	47 510.1	48 835.9	81 942.4	142 336.7	157 453.2

Continued

(December; thousand rubles per unit of measurement)

	2005	2008	2009	2010	2011	2012	2013
single bucket frontlift self-propelled loader, per unit	87 544.5	123 925.3	135 904.8	158 663.3	375 419.8	409 864.3	478 189.3
tractors for agriculture and forest, per unit	24 555.2	30 658.0	50 595.9	57 281.2	131 019.5	175 599.8	201 772.4
grain harvesters, per unit	251 742.2	262 029.0	292 003.2	318 512.5	610 195.0	956 929.3	1 073 239.5
seeding-machines, per unit	9 367.6	12 743.9	21 308.0	24 554.8	89 679.8	137 311.9	150 557.0
threshing machines, per unit	259 120.8	353 024.3	366 086.2	401 511.0	797 152.2	1 228 358.2	1 320 300.3
ploughs, per unit	2 927.4	10 126.0	11 088.9	11 727.6	62 210.1	85 050.6	92 410.3
metal-cutting machines, per unit	41 606.4	58 185.2	63 528.6	75 504.0	124 520.1	226 103.1	249 428.5
wood-working machines, per unit	4 868.5	6 277.1	9 191.6	9 884.3	18 902.8	31 411.5	52 986.4
electric cookers, per unit	47.7	71.9	79.8	93.0	221.4	300.9	393.2
refrigerators and freezers, per unit	714.6	872.8	991.0	1 073.9	2 675.0	2 733.7	2 899.7
gas cookers, per unit	168.8	245.2	345.6	392.4	706.4	985.4	840.5
Manufacture of electrical machinery, electronic and optical equipment							
cash machines, per unit	10 758.3	16 169.9	18 367.7	20 413.8	60 442.3	75 379.7	84 232.8
electric motors, per unit	173.4	138.3	183.9	220.6	648.5	703.7	748.4
transformers of high capacity, per unit	5 186.3	6 755.1	7 494.1	8 224.8	14 881.1	18 090.0	18 397.5
insulated cable, per thous. m	364.3	4 471.5	5 305.7	5 881.9	7 443.9	11 999.8	11 152.7
insulated wire, per t	11 538.1	13 119.7	23 098.7	30 437.1	75 754.7	78 850.1	78 434.6
colour television sets, per unit	338.3	332.4	419.5	507.5	1 278.7	2 099.8	2 533.9
incandescent, discharge and arc lamps, per thous. unit	776.1	1 098.0	1 1661.1	1 233.1	3 634.1	3 744.8	4 046.8

Continued

(December; thousand rubles per unit of measurement)

	2005	2008	2009	2010	2011	2012	2013
Manufacture of transport vehicles and equipment							
internal combustion engines for vehicles and motor-cycles, per unit	4 064.1	5 516.4	5 757.2	6 310.2	17 722.0	20 014.5	21 232.8
trucks of Minsk Automobile Plant (MAZ), per unit	46 307.2	100 533.9	107 899.9	115 019.1	205 172.5	331 808.8	366 270.4
dumping trucks of Belarus Automobile Plant (BelAZ), per unit	919 080.0	294 911.4	488 927.7	534 809.5	1 581 963.2	1 726 733.5	4 789 766.3
trolley buses, per unit	226 702.7	326 852.3	529 050.6	560 898.7	835 314.7	1 396 320.7	2 042 805.6
buses, per unit	156 873.0	193 819.8	223 168.7	225 787.0	538 255.3	722 278.9	1 150 784.5
trailers and semitrailers, per unit	27 156.2	24 604.5	35 068.0	39 449.6	108 036.1	123 485.2	132 870.1
bicycles, per unit	98.7	146.0	174.3	197.2	695.1	598.3	624.8
motorcycles, per unit	931.3	2 031.5	2 187.5	2 262.8	6 235.7	6 985.8	7 640.8
Other manufacturing							
chairs, per unit	39.5	57.5	72.1	84.8	175.2	243.6	293.3
tables, per unit	108.8	187.3	304.2	345.5	858.5	954.8	851.3
wardrobes, per unit	313.4	479.0	667.2	697.4	1 825.9	2 325.2	2 532.0
beds, per unit	132.1	205.7	287.3	332.6	771.3	942.4	901.6
sofa beds, per unit	313.4	608.6	1 061.3	1 222.8	2 610.5	3 677.0	4 145.9
matches, per standard box	18.9	25.8	32.0	38.8	105.5	156.6	174.6
Production and distribution of electricity, gas, steam and hot water							
electricity, per thous. kWh	114.0	241.0	261.9	337.5	761.1	807.7	1 016.0
heat energy, per Gcal	33.0	56.4	71.5	89.3	204.3	212.3	407.3

**2.13. Price indices in Brest region**

	2005	2008	2009	2010	2011	2012	2013
December to December of previous year							
Total industrial production	109.9	118.6	108.9	116.1	243.7	122.3	109.7
producer goods	112.4	123.2	110.0	117.9	259.9	121.2	111.4
capital goods	114.2	114.8	106.7	108.1	269.7	113.2	109.1
intermediate goods	112.2	124.4	110.4	119.2	256.7	123.0	111.8
consumer goods	109.4	114.8	108.1	114.9	225.1	123.8	108.1
non-food goods	108.8	115.2	102.8	126.5	247.3	113.4	109.1
food goods	109.9	115.7	109.9	111.3	216.1	123.8	109.3
alcoholic beverages	108.7	113.1	124.8	101.9	273.7	166.0	91.1
Previous year = 100							
Total industrial production	111.5	117.2	116.2	108.9	171.0	172.7	114.5
producer goods	114.8	119.5	119.4	109.4	178.3	177.2	115.1
capital goods	118.1	111.3	111.0	105.6	175.6	174.1	110.1
intermediate goods	113.9	120.6	120.4	109.9	178.0	177.7	116.2
consumer goods	112.0	116.0	114.0	108.2	163.3	166.7	114.2
non-food goods	113.3	114.0	113.0	109.4	187.7	159.1	110.7
food goods	112.4	117.1	114.2	108.7	155.6	165.3	114.8
alcoholic beverages	100.2	114.8	120.9	107.0	162.7	229.8	113.1

## 2.14. Price indices by kinds of economic activity in Brest region

(December to December of previous year)

	2005	2008	2009	2010	2011	2012	2013
Total industry	109.9	118.6	108.9	116.1	243.7	122.3	109.7
of which:							
mining	110.5	192.9	92.3	105.5	178.0	177.9	114.9
fuel and energy mining operations	110.8	115.1	120.8	127.5	167.7	131.6	127.7
mining operations excluding fuel and energy	110.4	208.1	90.4	103.5	179.1	182.8	113.6
manufacturing	109.8	116.0	107.0	114.3	246.3	123.9	108.3
manufacture of food products, including beverages, and tobacco	109.6	116.6	109.1	110.4	227.1	133.2	107.7
manufacture of textiles and apparel	105.3	117.6	101.4	123.0	239.0	111.6	107.1
manufacture of leather, of products of leather and manufacture of footwear	102.8	108.8	106.2	130.1	237.3	127.1	113.7
manufacture of wood and of products of wood	120.9	116.4	108.0	116.0	278.5	120.6	105.8
manufacture of paper and paper products; publishing activities	121.4	112.6	102.9	136.4	227.8	108.1	118.8
manufacture of coke, petroleum products and nuclear materials	...	...	...	...	...	...	...
manufacture of chemicals and chemical products	107.9	118.8	110.7	111.7	275.1	109.1	110.4
manufacture of rubber and plastics products	109.2	103.2	109.0	110.0	270.3	113.3	114.7
manufacture of other non-metallic mineral products	110.6	121.5	106.3	117.5	238.0	129.8	113.3
manufacture of basic metals and of fabricated metal products	116.2	113.2	103.4	112.2	290.2	112.3	111.4
manufacture of machinery and equipment	109.5	115.3	106.2	111.9	252.2	121.0	108.3
manufacture of electrical machinery, electronic and optical equipment	105.9	110.0	98.8	112.1	295.1	115.6	104.6
manufacture of transport vehicles and equipment	120.7	127.0	108.5	115.4	280.5	130.6	98.4
other manufacturing	105.4	111.0	105.4	131.8	293.5	105.9	108.6
production and distribution of electricity, gas and water	113.8	118.1	124.6	130.4	246.5	103.3	116.7

## 2.15. Price indices by kinds of economic activity in Brest region

(previous year=100)

	2005	2008	2009	2010	2011	2012	2013
Total industry	111.5	117.2	116.2	108.9	171.0	172.7	114.5
of which:							
mining	113.8	124.0	150.7	93.9	147.9	192.1	139.4
fuel and energy mining operations	110.4	114.3	127.1	119.1	157.3	136.9	128.6
mining operations excluding fuel and energy	114.3	125.8	156.1	91.8	146.9	198.8	140.2
manufacturing	113.0	117.3	111.9	108.2	171.5	174.4	114.1
manufacture of food products, including beverages, and tobacco	111.6	120.5	113.0	107.4	158.3	178.3	117.6
manufacture of textiles and apparel	106.8	116.1	110.4	109.5	178.3	155.8	109.7
manufacture of leather, of products of leather and manufacture of footwear	109.1	118.9	112.2	120.2	162.1	177.9	112.8
manufacture of wood and of products of wood	122.1	114.3	111.6	108.9	195.6	175.1	111.1
manufacture of paper and paper products; publishing activities	119.7	108.6	108.8	114.3	200.4	142.4	118.4
manufacture of coke, petroleum products and nuclear materials	...	...	...	...	...	...	...
manufacture of chemicals and chemical products	110.3	114.6	120.4	107.0	200.0	152.3	109.9
manufacture of rubber and plastics products	119.7	107.8	107.1	106.0	197.2	152.3	114.6
manufacture of other non-metallic mineral products	113.2	116.7	111.6	110.0	164.9	187.7	119.9
manufacture of basic metals and of fabricated metal products	119.9	108.9	105.6	110.4	205.0	157.8	110.9
manufacture of machinery and equipment	116.6	111.7	111.1	107.6	168.4	181.8	111.9
manufacture of electrical machinery, electronic and optical equipment	110.0	110.6	104.2	106.1	188.0	177.3	108.4
manufacture of transport vehicles and equipment	124.7	117.8	112.8	111.6	169.7	219.3	105.6
other manufacturing	109.8	117.8	112.3	109.5	205.6	165.6	106.4
production and distribution of electricity, gas and water	110.5	115.4	132.6	117.7	174.4	159.1	109.9

**2.16. Price indices in Vitebsk region**

	2005	2008	2009	2010	2011	2012	2013
December to December of previous year							
Total industrial production	110.8	106.5	111.6	123.0	260.1	114.3	107.7
producer goods	111.7	104.6	112.2	122.3	268.6	112.0	107.2
capital goods	112.7	107.4	99.6	111.0	250.8	125.7	108.6
intermediate goods	111.7	103.7	116.2	125.9	270.3	110.9	107.0
consumer goods	107.3	112.5	103.1	116.3	232.6	122.5	109.3
non-food goods	107.0	107.7	99.4	120.5	251.3	106.3	110.5
food goods	108.4	115.7	104.9	115.9	217.6	129.7	109.2
alcoholic beverages	101.0	106.6	103.6	98.9	284.5	143.3	101.2
Previous year = 100							
Total industrial production	108.1	111.6	108.4	117.3	176.4	171.5	108.9
producer goods	111.0	110.1	106.9	117.7	179.8	172.0	107.1
capital goods	117.0	106.6	104.1	104.6	172.6	182.4	111.1
intermediate goods	109.5	111.2	107.6	121.8	181.4	171.0	106.8
consumer goods	109.4	113.1	111.0	107.7	162.3	170.6	114.9
non-food goods	106.8	106.1	108.3	107.4	180.0	156.9	107.8
food goods	111.8	117.0	112.7	108.6	153.7	174.4	117.2
alcoholic beverages	107.0	109.6	106.9	102.0	160.8	198.2	125.6

## 2.17. Price indices by kinds of economic activity in Vitebsk region

(December to December of previous year)

	2005	2008	2009	2010	2011	2012	2013
Total industry	110.8	106.5	111.6	123.0	260.1	114.3	107.7
of which:							
mining	126.4	114.9	114.2	144.1	229.9	127.6	119.8
fuel and energy mining operations	111.6	117.6	115.4	133.1	163.8	140.3	150.8
mining operations excluding fuel and energy	128.5	114.6	114.2	145.1	235.4	126.9	117.8
manufacturing	110.1	103.6	108.0	120.6	258.9	117.1	106.4
manufacture of food products, including beverages, and tobacco	106.2	115.7	105.3	113.8	218.0	132.3	107.4
manufacture of textiles and apparel	104.6	110.4	88.8	122.9	284.4	117.3	106.8
manufacture of leather, of products of leather and manufacture of footwear	109.0	103.9	108.6	110.4	291.2	99.1	113.4
manufacture of wood and of products of wood	117.5	123.6	100.8	119.4	253.3	124.3	115.9
manufacture of paper and paper products; publishing activities	107.3	110.5	104.6	125.9	198.4	114.9	113.5
manufacture of coke, petroleum products and nuclear materials	111.9	97.5	118.0	122.5	254.5	115.8	105.7
manufacture of chemicals and chemical products	103.6	68.1	95.8	155.7	516.8	87.6	88.5
manufacture of rubber and plastics products	116.5	106.1	101.0	117.9	249.3	110.7	106.1
manufacture of other non-metallic mineral products	105.3	131.1	105.4	123.2	237.5	127.2	118.9
manufacture of basic metals and of fabricated metal products	108.7	118.6	101.1	119.9	318.8	113.6	105.9
manufacture of machinery and equipment	110.2	112.5	96.5	117.2	256.0	128.5	108.3
manufacture of electrical machinery, electronic and optical equipment	103.0	103.5	90.6	130.8	231.2	107.1	109.2
manufacture of transport vehicles and equipment	111.0	106.6	94.2	121.5	293.2	176.6	100.8
other manufacturing	113.6	66.0	158.3	109.7	327.6	110.0	98.6
production and distribution of electricity, gas and water	114.1	117.7	124.7	132.7	264.3	101.5	113.9



## 2.18. Price indices by kinds of economic activity in Vitebsk region

(previous year=100)

	2005	2008	2009	2010	2011	2012	2013
Total industry	108.1	111.6	108.4	117.3	176.4	171.5	108.9
of which:							
mining	120.3	117.9	117.2	127.5	171.6	176.8	126.5
fuel and energy mining operations	111.3	110.0	124.5	118.1	150.1	152.1	144.8
mining operations excluding fuel and energy	121.4	118.8	116.6	128.3	173.4	178.6	125.5
manufacturing	108.8	110.7	102.4	116.7	174.6	174.0	108.8
manufacture of food products, including beverages, and tobacco	110.1	116.9	113.0	107.5	152.5	176.9	117.4
manufacture of textiles and apparel	107.2	105.8	104.5	104.0	174.0	197.7	107.1
manufacture of leather, of products of leather and manufacture of footwear	108.0	106.1	108.1	109.2	198.9	152.4	105.2
manufacture of wood and of products of wood	123.8	121.6	109.3	105.6	177.8	186.5	114.4
manufacture of paper and paper products; publishing activities	109.2	110.9	106.9	115.9	158.0	158.4	109.5
manufacture of coke, petroleum products and nuclear materials	105.7	106.3	100.7	125.6	175.5	169.6	106.5
manufacture of chemicals and chemical products	111.8	105.4	60.7	151.4	280.2	185.2	81.0
manufacture of rubber and plastics products	123.5	106.7	104.4	111.5	176.9	155.4	107.7
manufacture of other non-metallic mineral products	109.9	130.3	111.8	115.6	155.9	193.4	125.7
manufacture of basic metals and of fabricated metal products	118.1	112.8	111.1	109.4	190.3	191.5	109.7
manufacture of machinery and equipment	115.3	109.1	107.0	105.7	170.0	193.2	112.0
manufacture of electrical machinery, electronic and optical equipment	102.9	102.5	101.3	108.1	189.7	140.9	108.7
manufacture of transport vehicles and equipment	138.5	106.1	102.2	109.2	154.5	292.8	121.2
other manufacturing	114.9	138.4	77.2	122.7	197.1	174.1	99.8
production and distribution of electricity, gas and water	108.2	114.7	132.6	119.9	183.6	159.5	108.9

**2.19. Price indices in Gomel region**

	2005	2008	2009	2010	2011	2012	2013
December to December of previous year							
Total industrial production	114.4	122.2	114.6	122.5	263.1	119.7	109.0
producer goods	111.1	125.2	117.1	126.2	269.8	119.1	109.2
capital goods	107.0	114.8	106.8	109.7	225.0	131.5	110.0
intermediate goods	111.3	125.8	117.7	127.2	278.1	116.8	109.0
consumer goods	108.1	114.9	107.7	115.7	234.6	122.9	108.3
non-food goods	106.6	117.8	108.7	118.9	250.4	119.8	111.6
food goods	108.9	113.7	106.3	117.6	224.2	123.4	107.6
alcoholic beverages	109.8	115.3	108.3	104.5	268.0	131.0	101.1
Previous year = 100							
Total industrial production	115.2	120.5	118.7	116.6	178.5	179.2	112.4
producer goods	114.3	123.0	121.6	119.5	181.8	182.1	111.8
capital goods	114.8	109.5	110.1	107.4	147.6	199.1	113.3
intermediate goods	113.9	123.8	122.2	120.2	187.7	178.5	111.5
consumer goods	110.2	117.6	111.8	110.4	164.7	170.9	114.3
non-food goods	109.2	114.8	113.4	113.3	174.3	173.3	114.7
food goods	110.7	118.9	111.1	111.3	161.9	167.0	114.0
alcoholic beverages	111.4	115.9	109.1	105.4	159.4	195.9	113.4

**2.20. Price indices by kinds of economic activity in Gomel region**

(December to December of previous year)

	2005	2008	2009	2010	2011	2012	2013
Total industry	114.4	122.2	114.6	122.5	263.1	119.7	109.0
of which:							
mining	84.3	141.9	125.5	135.7	267.9	94.5	125.4
fuel and energy mining operations	83.5	143.6	126.6	139.3	278.7	89.6	126.6
mining operations excluding fuel and energy	101.5	123.0	112.7	116.7	198.2	138.7	120.8
manufacturing	114.5	122.1	112.0	118.4	263.7	124.1	107.9
manufacture of food products, including beverages, and tobacco	108.4	114.9	106.4	114.1	231.4	128.2	108.7
manufacture of textiles and apparel	107.1	109.6	97.9	119.7	283.5	115.7	108.8
manufacture of leather, of products of leather and manufacture of footwear	112.6	112.8	112.8	110.9	270.2	141.6	112.6
manufacture of wood and of products of wood	115.0	122.3	99.3	124.8	240.2	129.6	115.3
manufacture of paper and paper products; publishing activities	110.6	114.5	109.8	135.5	233.8	118.9	106.9
manufacture of coke, petroleum products and nuclear materials	116.0	102.4	139.7	122.2	314.1	120.3	109.8
manufacture of chemicals and chemical products	107.5	255.1	73.2	128.4	236.1	155.0	99.0
manufacture of rubber and plastics products	109.8	108.3	108.6	121.6	268.3	109.8	106.5
manufacture of other non-metallic mineral products	106.4	123.6	102.9	126.6	230.6	123.5	107.5
manufacture of basic metals and of fabricated metal products	112.8	143.0	97.9	124.9	312.4	105.1	101.7
manufacture of machinery and equipment	107.7	114.9	113.6	106.5	221.9	139.0	111.3
manufacture of electrical machinery, electronic and optical equipment	108.7	105.8	150.8	117.7	261.4	108.5	104.6
manufacture of transport vehicles and equipment	112.6	120.6	107.1	125.8	250.6	115.1	110.0
other manufacturing	108.2	100.6	132.6	116.6	295.0	116.1	108.3
production and distribution of electricity, gas and water	114.7	117.1	122.1	137.1	260.6	108.0	112.9

**2.21. Price indices by kinds of economic activity in Gomel region**

(previous year=100)

	2005	2008	2009	2010	2011	2012	2013
Total industry	115.2	120.5	118.7	116.6	178.5	179.2	112.4
of which:							
mining	88.5	159.9	126.7	116.8	176.2	171.3	112.8
fuel and energy mining operations	87.6	164.3	127.0	118.2	181.2	170.7	109.3
mining operations excluding fuel and energy	105.0	117.0	121.1	109.6	147.4	175.3	135.6
manufacturing	116.7	119.9	115.5	115.0	176.6	183.6	113.2
manufacture of food products, including beverages, and tobacco	108.4	118.9	111.3	108.8	163.0	173.8	116.3
manufacture of textiles and apparel	111.2	109.7	104.1	109.0	171.5	197.5	107.6
manufacture of leather, of products of leather and manufacture of footwear	112.4	111.6	115.0	107.4	180.6	200.1	118.2
manufacture of wood and of products of wood	130.8	118.3	109.3	110.2	167.1	189.6	117.9
manufacture of paper and paper products; publishing activities	110.3	113.8	110.5	126.1	188.1	161.7	109.4
manufacture of coke, petroleum products and nuclear materials	115.7	110.1	118.8	131.0	198.6	185.8	113.6
manufacture of chemicals and chemical products	108.6	209.9	114.0	104.7	173.3	202.1	118.1
manufacture of rubber and plastics products	111.8	108.7	110.8	117.1	181.2	166.2	106.8
manufacture of other non-metallic mineral products	115.3	118.6	110.8	112.6	161.3	180.6	116.0
manufacture of basic metals and of fabricated metal products	122.1	130.1	115.7	111.4	200.8	176.7	102.0
manufacture of machinery and equipment	112.1	105.5	116.5	106.8	148.2	203.4	115.5
manufacture of electrical machinery, electronic and optical equipment	115.4	110.1	132.4	123.4	185.0	160.0	106.0
manufacture of transport vehicles and equipment	117.8	138.0	106.3	112.8	174.4	179.5	111.0
other manufacturing	110.8	124.1	106.2	119.0	192.5	174.8	113.4
production and distribution of electricity, gas and water	112.4	114.5	129.9	122.5	185.4	165.1	109.4

**2.22. Price indices in Grodno region**

	2005	2008	2009	2010	2011	2012	2013
--	------	------	------	------	------	------	------

December to December of previous year

Total industrial production	111.1	116.9	111.9	120.5	239.0	128.6	111.5
producer goods	114.8	118.4	116.3	125.7	250.8	127.6	112.4
capital goods	108.8	109.8	107.4	109.4	225.5	144.7	113.4
intermediate goods	115.2	119.2	117.1	127.2	254.1	125.1	112.3
consumer goods	108.3	115.3	105.8	112.6	217.0	132.4	109.6
non-food goods	109.3	117.5	113.6	109.4	225.3	126.7	109.2
food goods	107.5	114.8	101.7	116.5	212.7	135.4	108.5
alcoholic beverages	113.1	116.8	131.5	87.0	260.4	131.7	114.6

Previous year = 100

Total industrial production	113.0	117.5	113.5	114.8	165.3	183.6	117.1
producer goods	116.4	119.5	116.1	118.3	171.3	189.4	117.2
capital goods	115.9	109.1	108.1	107.7	154.5	202.6	118.9
intermediate goods	115.8	120.4	116.8	119.3	173.1	187.3	117.0
consumer goods	111.1	115.1	110.6	109.4	155.4	173.3	117.4
non-food goods	113.4	114.5	115.5	112.9	160.1	166.9	114.5
food goods	110.2	114.8	109.5	109.3	154.0	175.6	118.0
alcoholic beverages	111.3	117.7	112.3	104.6	157.6	195.9	120.8

**2.23. Price indices by kinds of economic activity in Grodno region**

(December to December of previous year)

	2005	2008	2009	2010	2011	2012	2013
Total industry	111.1	116.9	111.9	120.5	239.0	128.6	111.5
of which:							
mining	109.8	119.1	108.8	119.2	192.1	134.1	136.0
fuel and energy mining operations	109.4	130.0	113.5	119.2	175.2	157.8	118.9
mining operations excluding fuel and energy	110.2	111.1	106.1	119.2	202.0	122.1	150.7
manufacturing	111.0	116.6	109.8	119.1	241.6	132.5	111.1
manufacture of food products, including beverages, and tobacco	107.2	115.1	105.6	113.4	225.6	137.5	108.2
manufacture of textiles and apparel	101.7	110.0	103.3	111.5	307.3	123.1	104.3
manufacture of leather, of products of leather and manufacture of footwear	106.2	107.9	100.7	118.7	210.5	130.6	99.8
manufacture of wood and of products of wood	114.5	130.4	107.3	112.5	228.9	100.5	119.2
manufacture of paper and paper products; publishing activities	106.8	115.8	106.2	129.9	286.2	109.8	105.1
manufacture of coke, petroleum products and nuclear materials	...	...	...	...	...	...	...
manufacture of chemicals and chemical products	122.8	110.2	133.4	140.9	235.0	145.6	114.6
manufacture of rubber and plastics products	100.9	108.1	99.4	118.6	272.3	103.0	113.1
manufacture of other non-metallic mineral products	109.8	134.9	103.3	121.3	272.7	116.1	109.5
manufacture of basic metals and of fabricated metal products	112.2	134.3	96.7	116.5	288.2	118.7	110.4
manufacture of machinery and equipment	111.5	108.5	107.5	108.6	216.3	147.9	116.3
manufacture of electrical machinery, electronic and optical equipment	108.8	106.1	113.0	117.5	248.5	113.7	105.8
manufacture of transport vehicles and equipment	117.4	112.6	117.6	109.3	234.4	139.6	106.6
other manufacturing	103.2	105.6	130.2	110.3	255.8	122.2	122.4
production and distribution of electricity, gas and water	114.1	118.9	125.0	129.5	224.4	102.7	113.0

**2.24. Price indices by kinds of economic activity in Grodno region**

(previous year=100)

	2005	2008	2009	2010	2011	2012	2013
Total industry	113.0	117.5	113.5	114.8	165.3	183.6	117.1
of which:							
mining	111.5	113.3	119.1	111.9	156.6	160.7	132.0
fuel and energy mining operations	111.2	117.1	128.2	112.1	182.9	138.9	134.6
mining operations excluding fuel and energy	111.2	110.6	112.4	111.7	141.8	176.4	132.7
manufacturing	113.7	117.8	110.7	114.1	165.6	188.7	118.1
manufacture of food products, including beverages, and tobacco	109.7	115.5	109.7	110.0	157.1	182.2	118.7
manufacture of textiles and apparel	109.7	108.2	106.6	105.5	192.8	200.4	106.0
manufacture of leather, of products of leather and manufacture of footwear	105.5	109.9	103.9	114.5	151.2	169.8	111.0
manufacture of wood and of products of wood	125.2	125.0	114.3	106.4	170.9	135.1	115.8
manufacture of paper and paper products; publishing activities	106.9	115.6	110.8	117.7	211.8	156.6	104.9
manufacture of coke, petroleum products and nuclear materials	...	...	...	...	...	...	...
manufacture of chemicals and chemical products	119.9	115.7	122.4	128.1	171.3	208.0	128.5
manufacture of rubber and plastics products	113.7	109.4	102.0	111.4	204.5	144.2	106.7
manufacture of other non-metallic mineral products	111.3	136.2	106.7	117.2	169.7	188.2	111.7
manufacture of basic metals and of fabricated metal products	117.9	120.2	113.6	108.0	180.6	193.7	111.3
manufacture of machinery and equipment	117.0	107.0	108.0	106.8	147.1	209.2	121.8
manufacture of electrical machinery, electronic and optical equipment	117.5	110.4	107.0	116.8	183.5	163.5	105.7
manufacture of transport vehicles and equipment	123.4	111.0	107.1	116.0	164.6	190.4	116.7
other manufacturing	110.3	125.2	106.7	118.3	172.2	174.4	115.8
production and distribution of electricity, gas and water	111.4	115.8	132.1	119.2	163.7	151.7	108.5

**2.25. Price indices in Minsk City**

	2005	2008	2009	2010	2011	2012	2013
December to December of previous year							
Total industrial production	108.7	113.0	111.3	115.3	240.4	120.0	111.0
producer goods	110.8	113.6	112.1	115.8	244.0	114.9	112.3
capital goods	109.7	108.8	106.8	109.1	233.7	124.6	109.0
intermediate goods	111.9	118.4	117.2	122.6	250.2	108.1	113.6
consumer goods	105.9	114.7	111.0	112.1	233.9	131.6	108.8
non-food goods	105.9	107.7	114.6	109.9	240.6	122.4	112.0
food goods	105.6	120.7	110.3	115.6	219.5	132.2	111.4
alcoholic beverages	106.6	115.2	106.9	113.0	230.8	160.7	98.5
Previous year = 100							
Total industrial production	110.1	111.0	114.8	110.8	167.2	172.0	112.9
producer goods	111.8	111.7	115.1	111.0	170.5	168.4	111.6
capital goods	113.7	107.9	106.9	107.8	163.3	178.1	110.9
intermediate goods	112.1	115.4	123.4	114.1	176.3	160.7	111.8
consumer goods	109.5	113.3	116.4	109.4	159.6	180.2	116.1
non-food goods	109.5	106.5	116.7	108.6	160.4	176.0	112.5
food goods	110.0	120.7	118.0	111.5	159.1	171.9	119.0
alcoholic beverages	108.2	113.0	113.6	108.5	153.6	208.4	118.5



**2.26. Price indices by kinds of economic activity in Minsk City**

(December to December of previous year)

	2005	2008	2009	2010	2011	2012	2013
Total industry	108.7	113.0	111.3	115.3	240.4	120.0	111.0
of which:							
mining	...	...	...	...	131.8	166.1	134.4
fuel and energy mining operations	...	...	...	...	...	...	...
mining operations excluding fuel and energy	...	...	...	...	131.8	166.1	134.4
manufacturing	108.2	112.1	108.3	111.4	238.0	126.4	109.5
manufacture of food products, including beverages, and tobacco	107.0	117.4	110.8	112.1	219.1	142.3	109.2
manufacture of textiles and apparel	112.5	110.4	120.6	106.8	276.0	119.9	109.7
manufacture of leather, of products of leather and manufacture of footwear	111.1	110.8	111.9	112.4	269.4	124.1	112.8
manufacture of wood and of products of wood	111.4	132.8	104.1	111.5	230.0	138.9	111.1
manufacture of paper and paper products; publishing activities	107.1	102.9	112.3	107.8	237.7	119.1	105.0
manufacture of coke, petroleum products and nuclear materials	...	...	...	...	...	...	...
manufacture of chemicals and chemical products	108.5	121.5	99.1	130.2	259.8	112.7	111.3
manufacture of rubber and plastics products	104.8	107.8	106.3	121.2	293.5	113.9	114.4
manufacture of other non-metallic mineral products	109.0	126.9	103.9	116.2	214.3	129.8	109.1
manufacture of basic metals and of fabricated metal products	106.1	127.6	106.1	116.6	291.8	109.9	108.5
manufacture of machinery and equipment	111.4	111.6	107.4	107.6	218.8	130.6	112.2
manufacture of electrical machinery, electronic and optical equipment	103.8	105.4	113.2	112.2	268.1	119.1	111.0
manufacture of transport vehicles and equipment	107.3	106.9	106.9	107.3	236.4	118.1	105.0
other manufacturing	105.7	109.5	112.9	104.4	311.2	114.4	122.7
production and distribution of electricity, gas and water	113.8	116.8	124.1	127.7	247.2	101.8	116.4

**2.27. Price indices by kinds of economic activity in Minsk City**

(previous year=100)

	2005	2008	2009	2010	2011	2012	2013
Total industry	110.1	111.0	114.8	110.8	167.2	172.0	112.9
of which:							
mining	...	...	...	...	...	...	144.6
fuel and energy mining operations	...	...	...	...	...	...	...
mining operations excluding fuel and energy	...	...	...	...	...	...	144.6
manufacturing	112.0	110.2	111.0	108.8	164.5	177.8	113.6
manufacture of food products, including beverages, and tobacco	110.2	116.1	117.6	109.4	153.4	182.8	119.4
manufacture of textiles and apparel	113.3	108.7	113.9	112.4	171.1	195.1	108.7
manufacture of leather, of products of leather and manufacture of footwear	109.5	110.5	111.9	110.9	176.5	187.4	116.3
manufacture of wood and of products of wood	121.0	129.5	112.6	105.7	156.3	190.9	120.5
manufacture of paper and paper products; publishing activities	106.7	95.5	108.7	107.8	165.2	166.3	110.3
manufacture of coke, petroleum products and nuclear materials	...	...	...	...	...	...	...
manufacture of chemicals and chemical products	108.8	112.8	118.5	114.0	169.8	176.1	109.4
manufacture of rubber and plastics products	114.5	107.0	107.3	113.0	202.3	170.7	114.0
manufacture of other non-metallic mineral products	111.5	121.5	113.0	108.1	154.9	175.4	118.4
manufacture of basic metals and of fabricated metal products	113.2	119.0	113.5	109.1	208.5	164.0	109.1
manufacture of machinery and equipment	113.7	109.9	108.9	106.4	152.7	188.3	111.0
manufacture of electrical machinery, electronic and optical equipment	108.3	105.7	112.6	110.0	178.9	176.6	113.5
manufacture of transport vehicles and equipment	113.2	106.5	104.9	108.4	165.4	167.2	107.5
other manufacturing	110.5	109.2	115.4	100.8	200.4	176.5	119.7
production and distribution of electricity, gas and water	111.4	114.5	130.9	117.4	175.5	154.5	110.9

**2.28. Price indices in Minsk region**

	2005	2008	2009	2010	2011	2012	2013
December to December of previous year							
Total industrial production	107.6	114.2	105.5	115.2	246.1	124.8	117.2
producer goods	106.8	113.3	104.3	115.5	265.1	125.6	122.7
capital goods	109.8	109.6	94.6	117.9	274.9	120.8	111.2
intermediate goods	106.0	113.9	106.1	115.0	261.4	127.3	127.6
consumer goods	108.4	115.9	106.8	115.1	229.4	123.1	111.6
non-food goods	108.0	112.1	108.6	112.1	229.4	115.7	111.0
food goods	108.7	117.7	107.7	116.4	230.9	120.9	110.0
alcoholic beverages	107.0	110.3	101.9	105.3	262.1	150.3	114.0
Previous year = 100							
Total industrial production	108.6	114.8	109.6	109.7	168.7	175.5	120.0
producer goods	109.1	116.7	106.2	109.2	176.1	182.2	124.6
capital goods	113.2	107.2	106.6	105.0	173.3	187.1	113.9
intermediate goods	108.0	118.5	106.1	109.8	176.5	180.3	128.8
consumer goods	108.0	113.4	113.6	110.2	161.8	169.3	114.6
non-food goods	107.9	107.4	112.0	109.2	161.7	163.8	112.1
food goods	107.9	114.7	114.7	111.7	165.4	165.6	112.8
alcoholic beverages	109.7	115.3	106.8	104.0	151.6	219.1	126.7

**2.29. Price indices by kinds of economic activity in Minsk region**

(December to December of previous year)

	2005	2008	2009	2010	2011	2012	2013
Total industry	107.6	114.2	105.5	115.2	246.1	124.8	117.2
of which:							
mining	106.4	119.2	112.0	116.0	155.8	156.7	127.5
fuel and energy mining operations	106.3	130.0	118.5	129.0	188.7	135.7	122.6
mining operations excluding fuel and energy	106.4	114.8	110.1	111.9	143.7	166.8	129.9
manufacturing	106.4	114.1	105.2	115.2	247.6	124.5	117.0
manufacture of food products, including beverages, and tobacco	107.9	117.8	106.4	113.8	234.4	130.1	111.6
manufacture of textiles and apparel	106.5	103.5	86.9	125.2	232.5	118.6	110.0
manufacture of leather, of products of leather and manufacture of footwear	102.8	103.5	98.5	110.9	285.5	103.2	104.3
manufacture of wood and of products of wood	117.4	116.2	102.4	108.5	255.8	124.0	113.5
manufacture of paper and paper products; publishing activities	112.4	108.5	130.2	99.9	219.6	122.9	105.8
manufacture of coke, petroleum products and nuclear materials	126.2	118.8	101.7	124.0	261.8	120.3	103.7
manufacture of chemicals and chemical products	101.0	107.2	111.6	116.0	217.9	119.0	212.9
manufacture of rubber and plastics products	109.7	111.6	94.4	126.0	276.6	121.2	122.9
manufacture of other non-metallic mineral products	109.6	126.3	103.0	118.2	238.7	126.9	110.9
manufacture of basic metals and of fabricated metal products	108.3	119.7	91.6	119.2	265.8	116.5	108.4
manufacture of machinery and equipment	110.2	111.9	93.8	121.3	279.9	125.1	109.9
manufacture of electrical machinery, electronic and optical equipment	105.4	116.8	110.7	114.1	275.1	108.2	111.0
manufacture of transport vehicles and equipment	110.7	109.4	112.2	109.1	260.1	120.0	112.1
other manufacturing	105.4	76.5	154.9	112.9	322.8	112.1	100.4
production and distribution of electricity, gas and water	...	...	...	...	...	118.0	104.7

**2.30. Price indices by kinds of economic activity in Minsk region**

(previous year=100)

	2005	2008	2009	2010	2011	2012	2013
Total industry	108.6	114.8	109.6	109.7	168.7	175.5	120.0
of which:							
mining	101.7	111.8	118.8	112.4	135.6	159.0	138.7
fuel and energy mining operations	108.7	116.6	133.4	117.8	173.7	148.1	128.7
mining operations excluding fuel and energy	98.8	109.8	114.1	110.7	122.5	164.4	143.2
manufacturing	108.0	114.5	109.4	109.6	169.2	175.7	119.7
manufacture of food products, including beverages, and tobacco	107.7	117.4	112.5	109.3	163.5	175.5	117.6
manufacture of textiles and apparel	107.4	102.2	99.8	103.4	159.5	174.7	110.9
manufacture of leather, of products of leather and manufacture of footwear	103.2	104.9	102.8	105.3	174.6	167.8	104.7
manufacture of wood and of products of wood	119.8	118.8	108.1	102.4	165.8	189.1	116.9
manufacture of paper and paper products; publishing activities	113.3	106.9	109.8	112.7	163.2	164.6	110.0
manufacture of coke, petroleum products and nuclear materials	120.3	119.9	101.0	124.0	175.2	177.1	111.3
manufacture of chemicals and chemical products	101.1	104.4	111.4	112.5	165.8	152.2	191.8
manufacture of rubber and plastics products	112.5	109.2	105.1	110.8	198.3	167.4	119.0
manufacture of other non-metallic mineral products	112.4	120.4	112.2	110.1	161.5	184.0	116.8
manufacture of basic metals and of fabricated metal products	117.8	114.9	105.6	104.4	188.6	162.5	111.8
manufacture of machinery and equipment	114.5	107.5	107.8	107.2	165.5	207.0	113.6
manufacture of electrical machinery, electronic and optical equipment	111.5	112.0	114.7	113.3	184.2	161.4	112.7
manufacture of transport vehicles and equipment	116.7	106.5	112.8	109.2	166.0	188.2	110.3
other manufacturing	110.0	133.4	87.8	126.0	197.6	174.6	101.8
production and distribution of electricity, gas and water	...	...	...	...	...	...	106.5

**2.31. Price indices in Mogilev region**

	2005	2008	2009	2010	2011	2012	2013
December to December of previous year							
Total industrial production	109.9	118.3	108.5	120.7	256.6	117.5	109.0
producer goods	111.9	118.6	108.9	122.5	267.7	114.3	106.6
capital goods	111.8	114.5	106.8	112.2	239.0	123.9	102.5
intermediate goods	111.9	119.4	109.3	124.4	272.0	112.3	107.5
consumer goods	106.5	116.7	105.8	116.2	223.4	129.0	115.1
non-food goods	106.4	113.3	107.9	117.2	242.2	121.2	107.9
food goods	105.9	117.6	105.5	116.6	225.6	124.6	109.8
alcoholic beverages	112.3	116.9	107.8	109.1	236.3	157.3	167.1
Previous year = 100							
Total industrial production	115.5	117.6	112.4	113.5	170.9	179.2	111.5
producer goods	119.1	117.4	111.9	115.2	175.5	180.1	108.6
capital goods	117.6	112.3	109.7	109.0	162.3	183.7	105.2
intermediate goods	119.4	118.3	112.3	116.3	177.5	179.7	109.5
consumer goods	108.6	117.4	113.9	108.9	156.9	176.1	119.9
non-food goods	107.3	112.1	113.1	110.2	168.7	177.3	110.0
food goods	109.5	118.8	114.1	109.4	159.3	171.7	115.4
alcoholic beverages	110.3	116.2	116.7	104.0	149.2	209.8	165.0

**2.32. Price indices by kinds of economic activity in Mogilev region**

(December to December of previous year)

	2005	2008	2009	2010	2011	2012	2013
Total industry	109.9	118.3	108.5	120.7	256.6	117.5	109.0
of which:							
mining	110.2	122.3	106.1	123.8	164.4	176.8	133.1
fuel and energy mining operations	110.2	126.3	110.8	138.2	151.0	168.6	124.6
mining operations excluding fuel and energy	...	118.2	101.6	108.8	182.2	185.8	141.6
manufacturing	109.7	118.4	104.9	119.3	261.0	119.8	108.0
manufacture of food products, including beverages, and tobacco	107.9	118.6	105.2	115.0	218.9	134.9	116.1
manufacture of textiles and apparel	103.4	109.5	101.7	120.2	285.8	117.6	105.6
manufacture of leather, of products of leather and manufacture of footwear	112.4	107.6	108.8	128.7	236.6	111.4	108.6
manufacture of wood and of products of wood	120.3	126.1	103.7	120.1	238.7	124.2	119.5
manufacture of paper and paper products; publishing activities	105.6	108.6	103.6	119.1	233.1	127.8	110.6
manufacture of coke, petroleum products and nuclear materials	...	...	...	...	...	...	...
manufacture of chemicals and chemical products	106.8	107.1	107.5	127.3	267.5	109.3	108.6
manufacture of rubber and plastics products	113.6	109.5	100.9	135.4	333.0	107.3	104.0
manufacture of other non-metallic mineral products	109.6	151.2	98.2	120.6	278.0	118.5	105.7
manufacture of basic metals and of fabricated metal products	108.9	113.9	101.2	105.9	312.5	107.6	105.9
manufacture of machinery and equipment	110.1	111.6	110.2	107.2	210.8	138.2	105.1
manufacture of electrical machinery, electronic and optical equipment	110.3	108.8	103.9	128.2	292.0	106.2	107.6
manufacture of transport vehicles and equipment	115.4	122.3	104.1	121.1	302.4	107.8	100.2
other manufacturing	109.9	85.7	139.0	117.5	304.0	114.4	100.6
production and distribution of electricity, gas and water	113.5	117.9	127.4	127.2	236.9	102.6	116.3

**2.33. Price indices by kinds of economic activity in Mogilev region**

(previous year=100)

	2005	2008	2009	2010	2011	2012	2013
Total industry	115.5	117.6	112.4	113.5	170.9	179.2	111.5
of which:							
mining	110.1	112.4	123.1	109.9	144.5	183.2	136.6
fuel and energy mining operations	110.1	118.0	133.0	114.7	147.9	162.5	129.1
mining operations excluding fuel and energy	...	...	113.8	104.6	140.4	209.1	144.2
manufacturing	116.8	118.1	108.5	112.6	172.5	182.9	111.6
manufacture of food products, including beverages, and tobacco	110.8	119.1	113.9	108.1	153.4	181.5	122.7
manufacture of textiles and apparel	107.9	109.5	106.7	109.6	184.2	190.9	106.2
manufacture of leather, of products of leather and manufacture of footwear	110.8	107.7	109.6	119.0	167.1	167.4	107.7
manufacture of wood and of products of wood	130.1	131.5	110.6	110.3	177.6	167.1	121.6
manufacture of paper and paper products; publishing activities	106.1	111.2	106.6	109.3	177.5	179.5	108.9
manufacture of coke, petroleum products and nuclear materials	...	...	...	...	...	...	...
manufacture of chemicals and chemical products	124.4	103.3	105.9	122.2	177.3	172.3	109.5
manufacture of rubber and plastics products	124.2	108.9	107.3	116.9	217.8	181.8	105.4
manufacture of other non-metallic mineral products	110.7	151.9	102.2	114.2	170.5	194.8	111.0
manufacture of basic metals and of fabricated metal products	114.0	112.7	105.6	105.0	193.5	168.8	109.0
manufacture of machinery and equipment	113.9	107.4	110.9	108.0	149.2	189.0	110.7
manufacture of electrical machinery, electronic and optical equipment	121.7	106.1	106.9	112.5	217.5	160.5	107.9
manufacture of transport vehicles and equipment	122.1	116.5	111.9	112.7	183.5	191.8	101.6
other manufacturing	113.1	127.7	95.0	122.4	194.1	174.7	102.6
production and distribution of electricity, gas and water	110.3	115.0	132.6	118.6	164.0	160.3	110.9



### 3. PRICES IN CONSTRUCTION

#### 3.1. Price indices of fixed capital investment

(previous year = 100)

	2005	2008	2009	2010	2011	2012	2013
Price index of fixed capital investment	116.6	115.7	111.4	110.3	151.1	177.2	124.2
of which:							
price index of building and assembly works	117.7	118.3	111.4	111.2	140.7	192.5	133.0
price index for equipment	114.0	108.9	107.5	108.5	170.9	166.2	110.8
price index for other works and costs	117.7	107.0	107.4	112.0	131.2	157.1	138.0

#### 3.2. Price indices of fixed capital investment

(to previous year; percent)

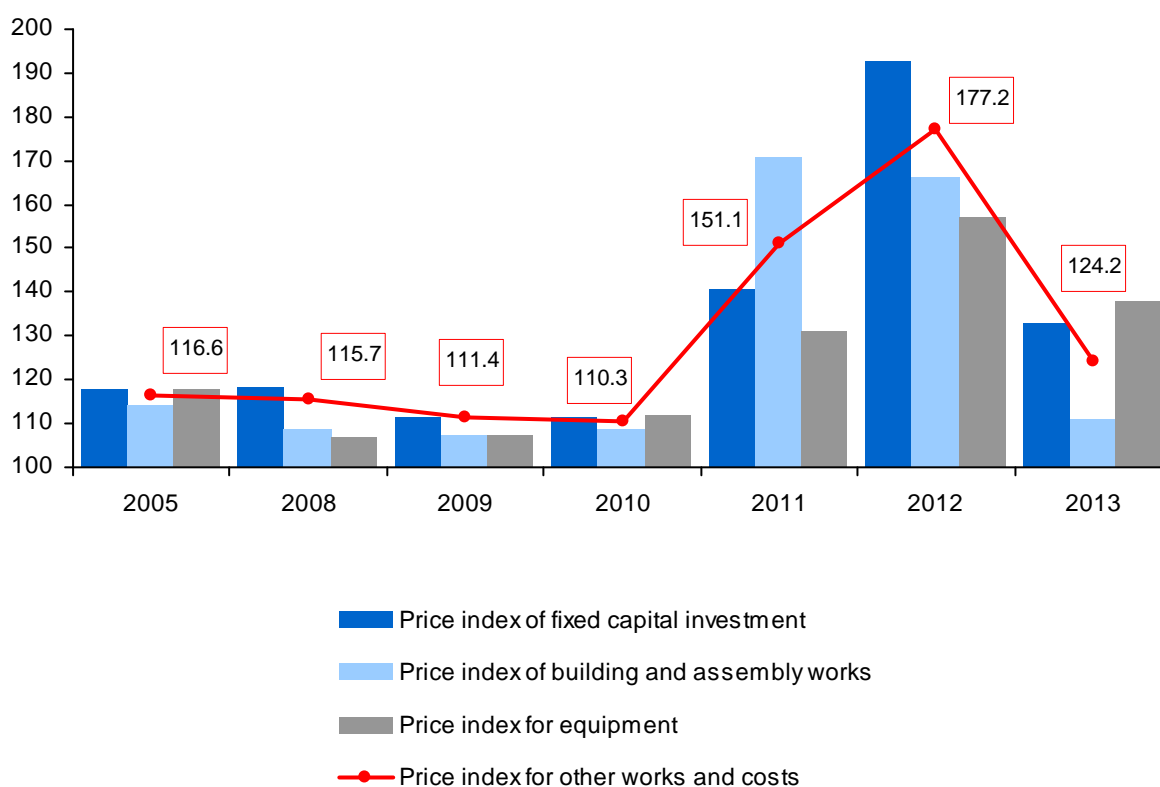

### 3.3. Price indices for building and assembly works

	Previous month = 100	December of previous year = 100	Corresponding month of previous year = 100	Corresponding period of previous year = 100
<b>2005</b>				
January	102.5	102.5	125.1	125.1
February	101.6	104.1	124.2	124.6
March	100.7	104.9	122.3	123.9
April	100.7	105.7	119.9	122.8
May	101.6	107.3	118.4	121.9
June	101.1	108.5	117.3	121.1
July	100.6	109.2	116.4	120.4
August	100.4	109.5	115.4	119.7
September	100.4	110.0	114.7	119.1
October	100.4	110.4	114.1	118.6
November	100.4	110.8	113.5	118.1
December	102.7	113.8	113.8	117.7
<b>2008</b>				
January	100.8	100.8	113.2	113.2
February	100.8	101.6	113.0	113.1
March	101.5	103.2	114.4	113.5
April	102.3	105.5	115.6	114.0
May	103.8	109.5	118.4	114.9
June	101.9	111.6	119.1	115.7
July	101.8	113.6	120.3	116.3
August	100.8	114.5	120.2	116.8
September	101.0	115.6	120.3	117.2
October	101.8	117.7	120.5	117.6
November	102.8	121.0	122.1	118.0
December	100.5	121.6	121.6	118.3
<b>2009</b>				
January	100.6	100.6	121.3	121.3
February	100.6	101.2	121.1	121.2
March	100.5	101.8	119.9	120.7
April	99.6	101.4	116.8	119.7
May	99.7	101.1	112.2	118.1
June	100.1	101.2	110.3	116.8
July	100.5	101.7	108.9	115.6
August	100.3	102.1	108.3	114.6
September	100.4	102.4	107.7	113.8
October	100.6	103.0	106.4	113.0
November	100.4	103.5	103.9	112.1
December	100.6	104.1	104.1	111.4

Continued

	Previous month = 100	December of previous year = 100	Corresponding month of previous year = 100	Corresponding period of previous year = 100
<b>2010</b>				
January	101.6	101.6	105.1	105.1
February	101.6	103.2	105.9	105.5
March	101.2	104.5	106.7	105.9
April	101.0	105.5	108.3	106.5
May	101.2	106.8	109.8	107.2
June	100.9	107.7	110.6	107.7
July	101.1	108.9	111.2	108.2
August	101.1	110.2	112.2	108.7
September	101.6	112.0	113.6	109.3
October	101.7	113.9	114.9	109.9
November	101.5	115.6	116.2	110.4
December	103.1	119.2	119.2	111.2
<b>2011</b>				
January	103.1	103.1	119.5	119.5
February	95.0	97.9	117.4	118.5
March	100.2	98.1	115.2	117.4
April	106.6	104.6	118.6	117.7
May	101.7	106.4	118.9	117.9
June	106.1	112.9	123.7	118.9
July	108.9	122.9	130.8	120.8
August	107.5	132.1	139.4	123.1
September	109.0	144.0	148.9	126.1
October	111.0	159.8	163.3	130.2
November	111.0	177.4	180.6	135.1
December	111.4	197.6	197.6	140.7
<b>2012</b>				
January	107.2	107.2	213.1	213.1
February	100.1	107.3	225.2	219.0
March	101.1	108.5	230.2	222.6
April	104.9	113.9	225.1	223.2
May	102.3	116.5	227.1	224.0
June	105.2	122.5	221.2	223.5
July	103.8	127.1	208.1	220.8
August	102.9	130.8	191.6	221.2
September	103.5	135.4	179.8	214.8
October	100.5	136.1	163.3	207.4
November	103.2	140.4	152.9	199.9
December	101.3	142.2	142.2	192.5

Continued

	Previous month = 100	December of previous year = 100	Corresponding month of previous year = 100	Corresponding period of previous year = 100
<b>2013</b>				
January	102.1	102.1	140.5	140.5
February	98.6	100.6	139.6	140.0
March	102.1	102.7	140.3	140.1
April	104.2	107.0	138.1	139.6
May	104.2	111.5	139.9	139.6
June	102.1	113.8	133.9	138.6
July	104.0	118.4	133.6	137.8
August	102.2	121.0	132.4	137.0
September	103.7	125.5	131.1	136.2
October	98.2	123.3	129.1	135.4
November	101.9	125.6	126.8	134.5
December	97.3	122.2	122.2	133.3

### 3.4. Movements of industrial producer prices and prices of building and assembly works in 2013

(to previous month; percent)

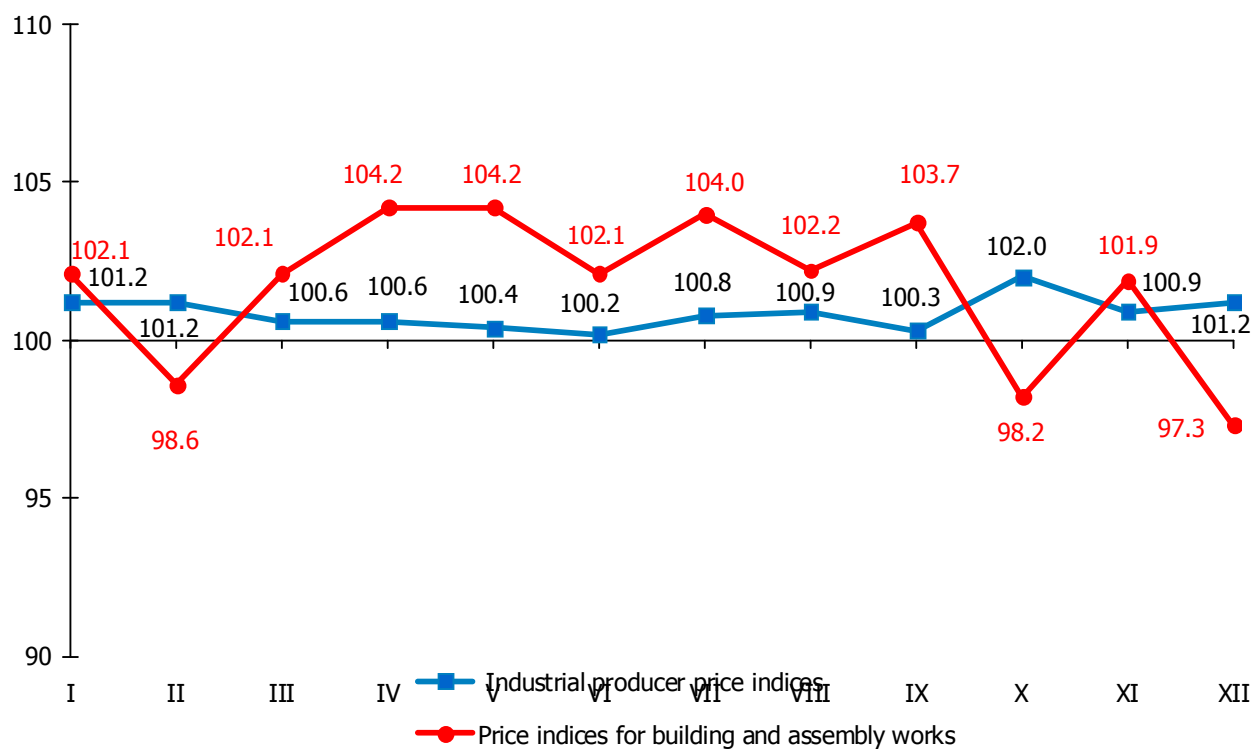

## 4. PRICES IN AGRICULTURE

### 4.1. Price indices by product<sup>1)</sup>

(previous year = 100)

	2005 <sup>1)</sup>	2008 <sup>1)</sup>	2009 <sup>1)</sup>	2010 <sup>1)</sup>	2011	2012	2013
Agriculture	115	135.5	103.8	117.6	185.4	191.2	112.9
Plant-growing	112	135.0	90.9	122.2	217.9	182.7	133.4
Grain crops	102	145.0	89.2	103.9	233.8	198.6	137.6
Wheat	102	143.2	83.2	103.6	310.4	188.5	143.1
Rye	101	146.1	91.7	99.3	137.5	180.0	143.6
Buckwheat	101	144.3	103.1	145.1	347.0	137.7	109.1
Barley	93	149.9	86.4	99.1	204.4	230.6	135.7
Oats	104	152.6	96.3	95.7	153.1	239.0	147.4
Rapeseed	96	166.9	90.9	126.7	189.6	169.8	121.2
Sugar beet	100	118.7	100.8	133.8	317.6	200.8	129.8
Flax fibre	85	288.8	105.4	122.4	159.5	157.8	132.1
Potatoes	156	130.2	133.4	197.7	181.9	99.4	172.3
Vegetables	124	122.0	90.5	136.7	209.9	170.9	118.0
Tomatoes	126	127.7	96.3	124.5	256.1	171.9	112.5
Cucumbers	108	108.9	98.5	124.4	199.7	187.6	116.9
Onion	111	113.2	74.0	233.1	151.2	101.4	143.9
Cabbages	228	103.4	103.2	184.2	126.0	118.9	153.7
Garden carrot	171	122.6	104.7	149.7	184.5	109.5	183.0
Table beet	177	137.4	108.6	146.4	160.6	123.0	170.9
Fruit and berries	145	112.5	93.7	116.5	230.0	151.8	99.7
Animal husbandry	115	135.7	106.5	116.8	175.5	193.7	107.0
Live cattle and poultry (in live weight)	125	123.6	112.3	107.3	179.9	201.3	106.6
Live cattle	123	132.1	116.6	109.1	186.0	216.7	104.4
Live pigs	127	120.3	109.7	109.7	174.1	206.1	101.6
Live poultry	119	115.8	111.6	94.0	165.4	174.3	115.5
Raw cow milk	105	155.5	96.4	134.3	174.7	186.7	107.3
Hen eggs	109	123.1	110.6	111.1	167.3	179.7	119.6

<sup>1)</sup> price index of sold agricultural production.

### 4.2. Movements of prices in 2013

(to previous month; percent)

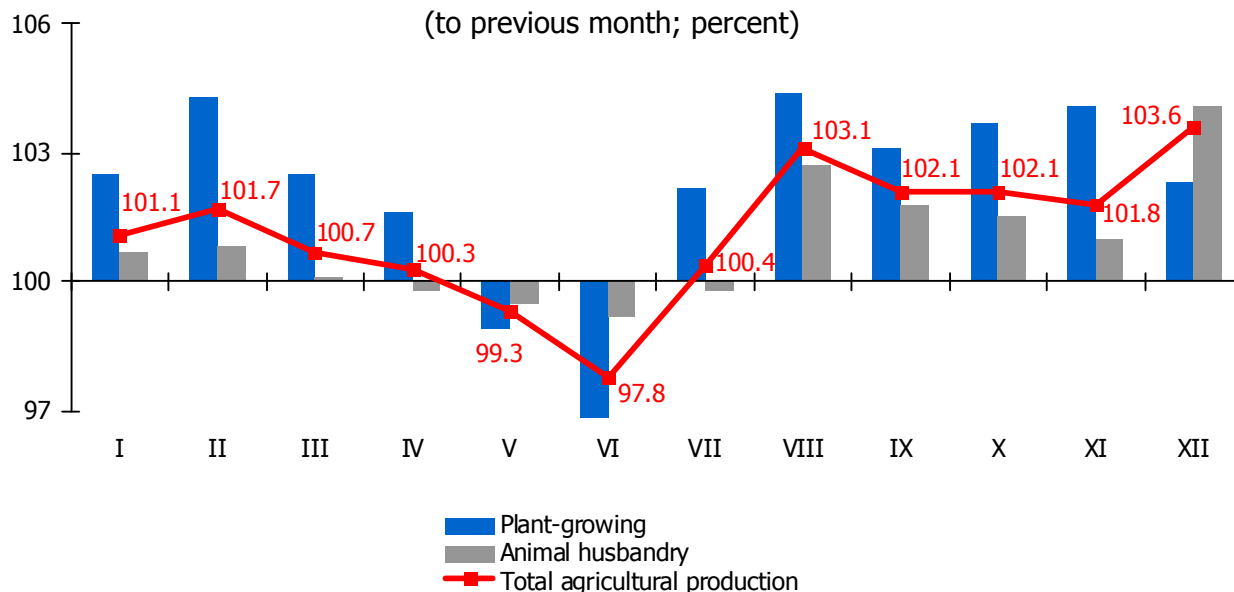

**4.3. Price indices sub-annually**

(previous month=100)

	Total agricultural output	Of which	
		Plant-growing	Animal husbandry
<b>2011</b>			
January	107.0	109.2	106.4
February	102.7	106.9	101.4
March	102.4	109.1	100.4
April	105.8	119.4	101.5
May	106.6	107.4	106.3
June	106.4	98.4	108.9
July	109.8	117.6	107.6
August	110.2	103.7	112.1
September	118.3	121.4	117.5
October	119.9	106.4	123.7
November	113.0	110.8	113.5
December	104.8	105.6	104.6
<b>2012</b>			
January	108.0	116.6	105.7
February	104.3	108.9	102.9
March	101.8	104.7	100.9
April	101.4	99.6	102.0
May	105.8	103.1	106.6
June	99.7	98.1	100.2
July	101.5	108.4	99.8
August	104.1	118.3	100.5
September	102.1	107.5	100.6
October	101.2	103.8	100.3
November	100.8	102.8	100.1
December	101.6	107.1	99.8
<b>2013</b>			
January	101.1	102.5	100.7
February	101.7	104.3	100.8
March	100.7	102.5	100.1
April	100.3	101.6	99.8
May	99.3	98.9	99.5
June	97.8	94.1	99.2
July	100.4	102.2	99.8
August	103.1	104.4	102.7
September	102.1	103.1	101.8
October	102.1	103.7	101.5
November	101.8	104.1	101.0
December	103.6	102.3	104.1

**4.4. Price indices sub-annually**

(December of previous year =100)

	Total agricultural output	Of which	
		Plant-growing	Animal husbandry
<b>2011</b>			
January	107.0	109.2	106.4
February	109.9	116.7	107.8
March	112.6	127.3	108.3
April	119.1	152.1	110.0
May	126.9	163.3	116.9
June	135.0	160.6	127.3
July	148.2	188.9	136.9
August	163.3	196.0	153.5
September	193.3	238.0	180.4
October	231.8	253.1	223.2
November	261.8	280.5	253.2
December	274.4	296.1	264.9
<b>2012</b>			
January	108.0	116.6	105.7
February	113.5	130.2	109.3
March	115.4	135.5	110.2
April	117.3	136.3	112.4
May	123.5	137.8	119.8
June	120.8	128.6	120.0
July	119.7	121.3	119.3
August	123.6	137.9	119.9
September	126.1	147.7	120.5
October	127.6	153.4	120.9
November	128.2	155.9	121.1
December	130.2	162.6	120.9
<b>2013</b>			
January	101.1	102.5	100.7
February	102.9	106.9	101.5
March	103.6	109.6	101.6
April	103.9	111.4	101.4
May	103.2	110.2	100.9
June	101.0	103.6	100.0
July	101.3	105.9	99.8
August	104.5	110.6	102.5
September	106.7	114.0	104.3
October	108.9	118.2	105.9
November	110.9	123.0	107.0
December	114.9	125.9	111.4

**4.5. Price indices sub-annually**

(corresponding month of previous year =100)

	Total agricultural output	Of which	
		Plant-growing	Animal husbandry
<b>2011</b>			
January	133.5	134.5	133.1
February	136.0	139.5	134.8
March	136.5	149.2	132.7
April	138.5	173.3	128.6
May	148.1	192.5	136.0
June	156.9	197.8	145.5
July	169.9	233.6	153.7
August	182.4	243.6	166.6
September	202.9	265.6	186.2
October	239.0	269.1	228.1
November	263.6	285.4	254.2
December	274.4	296.1	264.9
<b>2012</b>			
January	256.0	244.6	259.5
February	260.0	249.6	263.3
March	259.6	246.3	264.0
April	257.8	237.6	264.9
May	259.5	235.7	267.5
June	239.9	218.7	246.4
July	215.6	181.1	226.9
August	202.5	197.3	204.1
September	174.5	173.3	174.9
October	148.5	171.5	142.3
November	132.5	158.7	125.7
December	130.2	162.6	120.9
<b>2013</b>			
January	122.1	150.2	114.7
February	120.6	149.5	112.7
March	119.2	145.5	111.9
April	117.4	146.5	109.4
May	111.3	145.2	102.6
June	109.8	143.6	101.5
July	108.6	136.9	101.3
August	108.3	125.2	103.6
September	108.2	119.5	104.8
October	109.0	119.1	105.8
November	110.2	120.5	106.8
December	114.9	125.9	111.4



**4.6. Price indices sub-annually**

(corresponding period of previous year =100)

	Total agricultural output	Of which	
		Plant-growing	Animal husbandry
<b>2011</b>			
January	133.5	134.5	133.1
January-February	134.7	137.0	134.0
January-March	135.3	141.2	133.5
January-April	136.2	149.5	132.2
January-May	138.6	158.1	133.0
January-June	141.7	164.5	135.2
January-July	145.9	174.1	138.0
January-August	150.7	182.5	141.9
January-September	157.2	192.3	147.4
January-October	166.3	200.9	156.4
January-November	176.3	209.6	166.4
January-December	185.4	217.9	175.5
<b>2012</b>			
January	256.0	244.6	259.5
January-February	258.0	247.2	261.4
January-March	258.5	246.9	262.3
January-April	258.4	244.4	262.9
January-May	258.6	242.5	263.9
January-June	255.1	238.3	260.6
January-July	248.5	228.7	255.0
January-August	241.3	224.0	246.9
January-September	230.9	216.2	235.7
January-October	218.0	210.0	220.6
January-November	205.2	203.2	205.9
January-December	191.2	182.7	193.7
<b>2013</b>			
January	122.1	150.2	114.7
January-February	121.3	149.8	113.7
January-March	120.6	148.3	113.1
January-April	119.8	147.9	112.1
January-May	118.0	147.3	110.1
January-June	116.6	146.7	108.6
January-July	115.4	145.3	107.5
January-August	114.4	142.5	107.0
January-September	113.7	139.5	106.7
January-October	113.2	137.0	106.6
January-November	112.9	135.2	106.6
January-December	112.9	133.4	107.0

**4.7. Plant-growing producer price indices**

(previous month=100)

	Grain crops	Potatoes	Sugar beet	Oil crops	Flax fibre	Vegetables	Fruit and berries
<b>2011</b>							
January	105.8	110.0	107.3	100.3	105.0	129.7	110.8
February	104.0	103.5	104.0	110.0	106.8	114.4	108.7
March	112.5	104.7	107.0	100.5	99.6	113.4	118.6
April	134.5	119.0	110.1	105.7	94.3	111.3	96.6
May	116.2	109.4	112.1	100.0	101.3	92.9	101.4
June	101.7	99.1	100.7	100.1	100.0	87.6	101.1
July	116.2	116.3	124.7	171.5	100.0	70.6	101.0
August	117.4	75.8	100.9	107.0	108.0	70.4	134.8
September	109.7	80.5	271.8	103.7	110.0	156.2	120.4
October	110.8	88.9	91.7	102.6	106.4	130.1	116.6
November	109.8	105.4	103.5	100.3	101.7	145.3	118.5
December	102.9	104.5	106.9	100.3	106.6	119.9	113.0
<b>2012</b>							
January	123.4	111.3	115.9	108.1	115.9	105.8	103.0
February	107.8	104.7	106.2	100.4	106.2	124.5	96.1
March	105.6	96.3	103.6	100.3	103.6	108.2	103.7
April	108.7	101.6	99.6	65.6	99.6	94.1	101.8
May	107.8	101.0	107.2	100.4	107.2	87.3	90.3
June	106.1	96.6	101.8	100.4	101.8	65.8	99.6
July	107.6	110.1	112.4	132.1	112.4	81.3	92.1
August	132.5	99.9	107.7	110.3	120.6	80.1	89.8
September	107.1	87.6	131.9	100.7	100.3	102.7	78.0
October	103.8	92.8	94.5	101.6	101.1	139.8	97.8
November	102.0	99.9	100.3	98.2	100.0	122.9	99.4
December	103.7	111.2	110.5	100.5	108.5	130.3	122.8
<b>2013</b>							
January	102.1	113.9	103.4	96.4	100.0	105.9	101.0
February	100.9	118.0	100.0	100.1	100.0	123.3	102.2
March	102.1	103.6	101.2	100.0	100.0	107.3	102.3
April	100.1	129.8	103.2	100.0	100.0	99.1	107.3
May	100.9	107.0	101.2	100.0	100.0	84.9	103.2
June	99.0	88.3	98.3	100.3	100.0	64.1	100.1
July	101.2	131.5	105.6	108.0	147.5	76.4	99.9
August	108.9	101.3	100.0	102.1	103.2	81.4	101.0
September	102.5	86.9	108.8	100.7	96.1	123.3	92.3
October	101.2	113.5	93.3	100.0	92.8	148.0	107.6
November	100.7	114.3	100.1	97.9	102.2	133.3	104.4
December	99.9	107.4	105.4	100.0	102.2	106.9	102.9

**4.8. Plant-growing producer price indices**

(December of previous year =100)

	Grain crops	Potatoes	Sugar beet	Oil crops	Flax fibre	Vegetables	Fruit and berries
<b>2011</b>							
January	105.8	110.0	107.3	100.3	105.0	129.7	110.8
February	110.0	113.9	111.7	110.4	112.1	148.4	120.4
March	123.8	119.2	119.5	110.9	111.7	168.3	142.8
April	166.5	141.8	131.5	117.2	105.3	187.4	137.9
May	193.3	155.2	147.4	117.2	106.7	174.1	139.9
June	196.6	153.8	148.4	117.3	106.7	152.5	141.5
July	228.4	178.9	185.2	201.2	106.7	107.7	142.9
August	268.2	135.6	186.9	215.2	115.2	75.8	192.6
September	294.2	109.1	507.9	223.1	126.7	118.3	231.8
October	326.0	97.1	465.6	229.0	134.8	153.9	270.3
November	358.0	102.3	482.0	229.7	137.1	223.7	320.2
December	368.2	106.9	515.4	230.4	146.1	268.3	361.9
<b>2012</b>							
January	123.4	111.3	115.9	108.1	115.9	105.8	103.0
February	136.8	114.3	120.6	100.4	120.5	158.7	100.5
March	142.4	118.8	124.6	100.7	124.6	169.9	104.2
April	157.7	118.9	125.4	66.1	125.3	159.8	106.1
May	164.6	120.0	132.9	66.4	132.9	139.6	96.3
June	152.6	115.9	123.8	101.3	123.8	91.8	94.7
July	130.5	126.5	126.8	134.1	126.8	74.6	87.4
August	171.7	120.7	107.9	147.4	146.7	59.3	81.1
September	182.9	104.8	142.3	148.4	146.9	60.4	63.0
October	189.2	97.3	136.9	150.8	151.0	84.2	61.6
November	189.8	97.2	137.4	148.1	135.9	103.4	63.9
December	196.8	108.1	151.8	148.8	147.5	134.7	78.4
<b>2013</b>							
January	102.1	113.9	103.4	96.4	100.0	105.9	101.0
February	103.0	134.4	103.4	96.5	100.0	130.6	103.2
March	105.1	139.2	104.7	96.5	100.0	140.1	105.6
April	105.3	180.6	108.1	96.5	100.0	138.9	113.3
May	106.3	193.2	109.4	96.6	100.0	117.9	116.9
June	105.2	170.6	107.5	96.8	100.0	75.5	117.1
July	106.5	224.3	113.6	104.5	147.5	57.7	117.0
August	116.0	227.2	113.6	106.8	152.2	47.0	118.1
September	118.9	197.5	123.5	107.5	146.2	58.0	108.9
October	120.3	224.1	115.2	107.5	135.7	85.8	117.2
November	121.2	256.3	115.3	105.3	138.7	114.4	122.3
December	121.1	275.3	121.6	105.3	141.7	122.2	125.9

**4.9. Plant-growing producer price indices**

(corresponding month of previous year =100)

	Grain crops	Potatoes	Sugar beet	Oil crops	Flax fibre	Vegetables	Fruit and berries
<b>2011</b>							
January	109.4	208.4	145.3	126.1	136.3	189.9	165.0
February	113.7	209.3	151.1	138.3	145.1	181.5	175.5
March	127.7	209.8	161.7	139.0	148.3	187.9	191.1
April	171.4	238.9	178.0	146.9	136.7	184.4	175.2
May	199.1	261.4	199.5	146.8	138.9	208.2	173.9
June	202.6	257.4	200.9	146.3	138.9	255.7	172.0
July	235.2	281.6	249.9	220.6	138.9	241.5	168.6
August	275.5	212.5	248.1	229.2	159.3	200.6	225.8
September	300.9	132.0	517.9	229.7	171.9	197.1	264.9
October	331.0	108.2	511.4	234.7	183.2	181.6	284.7
November	360.3	107.4	496.7	230.9	186.6	230.2	316.3
December	368.2	106.9	515.4	230.4	146.1	268.3	361.9
<b>2012</b>							
January	284.4	99.6	292.0	259.8	150.3	189.8	280.2
February	284.0	98.7	304.3	228.0	154.4	242.1	238.0
March	280.6	96.5	314.3	221.6	159.1	234.8	221.7
April	298.1	88.2	317.6	139.4	160.0	209.4	226.3
May	290.9	89.5	336.6	137.0	169.1	197.0	203.6
June	258.9	87.6	313.6	202.2	154.7	143.4	194.1
July	190.2	85.9	319.3	150.8	157.3	171.1	170.7
August	220.4	97.5	259.2	155.9	171.2	192.9	139.0
September	211.0	101.0	142.3	151.7	160.6	124.6	92.8
October	199.7	102.4	151.6	152.6	166.9	136.9	81.1
November	182.8	101.8	146.8	149.4	144.8	119.6	71.1
December	196.8	108.1	151.8	148.8	147.5	134.7	78.4
<b>2013</b>							
January	172.6	116.2	148.0	138.9	142.1	107.1	77.6
February	166.6	124.4	146.6	138.0	141.7	123.6	83.2
March	163.9	124.0	147.0	137.5	141.7	111.1	85.3
April	158.7	158.4	150.5	137.5	141.7	116.0	91.1
May	155.0	174.6	150.8	136.7	141.7	109.7	100.3
June	150.8	159.7	146.6	138.5	140.8	107.1	100.7
July	138.5	198.8	151.8	116.0	130.6	105.5	95.1
August	126.2	177.5	126.8	109.7	132.0	108.2	107.5
September	120.6	173.9	107.4	109.4	129.1	125.6	116.0
October	117.8	205.9	105.3	108.4	133.7	129.1	126.5
November	116.0	233.0	105.1	107.7	138.7	145.8	136.7
December	121.1	275.3	121.6	105.3	141.7	122.2	125.9

**4.10. Plant-growing producer price indices**

(corresponding period of previous year =100)

	Grain crops	Potatoes	Sugar beet	Oil crops	Flax fibre	Vegetables	Fruit and berries
<b>2011</b>							
January	109.4	208.4	145.3	126.1	136.3	189.9	165.0
January-February	111.5	208.8	148.2	132.2	140.7	185.3	170.3
January-March	116.9	209.2	152.7	134.5	143.2	186.3	177.7
January-April	130.6	217.1	159.0	137.6	141.6	185.7	177.0
January-May	144.3	226.4	167.1	139.4	141.1	190.1	176.3
January-June	154.0	231.8	172.8	140.6	140.7	198.2	175.5
January-July	165.7	239.6	183.8	153.4	140.4	201.9	174.4
January-August	179.4	235.9	192.0	164.1	144.0	201.8	181.5
January-September	193.0	220.3	238.2	172.5	147.6	201.3	191.8
January-October	207.0	204.7	270.0	179.5	151.8	199.0	202.7
January-November	221.2	192.1	295.1	184.9	155.4	202.7	215.4
January-December	233.8	181.9	317.6	189.2	159.5	209.9	230.0
<b>2012</b>							
January	284.4	99.6	292.0	259.8	150.3	189.8	280.2
January-February	284.2	99.1	298.2	243.5	152.4	217.8	257.8
January-March	282.9	98.2	303.5	235.9	154.6	224.1	244.4
January-April	287.0	95.4	307.0	210.2	156.0	220.0	239.5
January-May	287.9	94.1	312.9	194.6	158.6	215.2	231.8
January-June	282.4	93.0	313.0	196.0	158.0	203.9	225.0
January-July	265.9	91.8	313.9	185.0	157.9	200.7	216.3
January-August	258.2	92.5	306.8	179.0	159.6	200.2	204.4
January-September	250.7	93.3	267.5	174.2	159.8	193.3	187.5
January-October	243.2	94.0	246.9	171.0	160.6	187.4	172.0
January-November	234.8	94.6	231.4	168.2	158.9	178.8	157.2
January-December	198.6	99.4	200.8	169.8	157.8	170.9	151.8
<b>2013</b>							
January	172.6	116.2	148.0	138.9	142.1	107.1	77.6
January-February	169.6	120.5	147.3	138.5	141.9	116.2	80.3
January-March	167.6	121.7	147.2	138.2	141.8	114.3	82.0
January-April	165.3	131.1	148.0	138.0	141.8	114.7	84.2
January-May	163.1	139.8	148.6	137.7	141.8	113.8	87.3
January-June	160.9	143.0	148.3	137.9	141.6	113.0	89.4
January-July	157.4	151.1	148.8	134.0	139.3	112.4	90.2
January-August	152.4	154.5	145.8	130.0	138.0	112.2	91.9
January-September	147.8	156.5	140.2	127.2	136.7	113.0	93.8
January-October	143.9	160.9	135.9	124.8	136.3	114.2	96.2
January-November	140.6	166.8	132.5	123.0	136.6	116.9	98.9
January-December	137.6	172.3	129.8	121.4	132.1	118.0	99.7

**4.11. Animal-husbandry producer price indices**

(previous month=100)

	Live cattle	Raw cow milk	Live pigs	Live poultry	Hen eggs
<b>2011</b>					
January	106.7	107.3	106.7	102.8	103.7
February	101.0	102.4	100.5	99.6	100.5
March	100.2	100.1	100.6	102.0	101.1
April	102.7	99.8	100.3	107.5	104.3
May	109.9	104.6	106.5	109.8	97.2
June	109.0	107.5	108.4	115.4	108.0
July	107.2	107.0	109.1	108.0	107.6
August	114.1	110.6	114.7	109.3	114.3
September	119.2	115.4	118.3	116.7	127.8
October	126.4	123.7	125.2	113.0	130.6
November	117.4	115.2	112.8	101.9	108.0
December	103.9	104.2	103.9	110.0	103.4
<b>2012</b>					
January	105.8	107.4	103.4	104.8	101.8
February	103.0	103.7	102.1	101.4	101.7
March	101.1	100.3	101.6	101.5	102.7
April	103.3	100.7	103.6	101.9	102.0
May	113.3	102.1	115.2	100.3	96.0
June	100.6	100.0	100.4	100.5	97.6
July	100.0	99.7	99.8	100.8	97.2
August	99.9	99.9	100.0	104.5	103.9
September	100.0	100.2	99.9	103.1	103.7
October	100.0	100.3	99.8	102.0	100.9
November	99.9	100.3	99.6	100.6	100.4
December	99.1	100.2	99.7	99.7	101.3
<b>2013</b>					
January	100.9	99.9	100.1	103.9	101.0
February	100.1	100.0	99.8	101.9	113.8
March	100.2	100.1	99.8	99.0	102.8
April	100	100.0	99.2	99.8	100.2
May	99.7	99.8	99.3	99.8	95.8
June	99.5	100.3	98.2	99.0	92.0
July	99.4	100.3	98.4	100.9	98.1
August	99.3	106.2	99.6	100.4	103.5
September	99.8	103.3	100.1	99.2	108.9
October	100	102.2	99.8	102.6	104.9
November	100.1	101.6	100.2	101.4	101.9
December	100.4	106.2	101.3	102.2	109.6

**4.12. Animal-husbandry producer price indices**

(December of previous year =100)

	Live cattle	Raw cow milk	Live pigs	Live poultry	Hen eggs
<b>2011</b>					
January	106.7	107.3	106.7	102.8	103.7
February	107.7	109.9	107.3	102.4	104.2
March	108.0	110.0	107.9	104.4	105.3
April	111.0	109.8	108.2	112.3	109.9
May	121.9	114.8	115.2	123.3	106.8
June	132.9	123.4	125.0	142.3	115.4
July	142.5	132.0	136.3	153.7	124.3
August	162.6	146.0	156.4	167.9	142.0
September	193.9	168.5	185.0	195.9	181.6
October	245.0	208.3	231.7	221.3	237.2
November	287.6	240.0	261.2	225.4	256.1
December	298.8	250.0	271.5	247.9	264.8
<b>2012</b>					
January	105.8	107.4	103.4	104.8	101.8
February	108.9	112.5	105.6	106.3	103.7
March	110.0	112.7	107.4	107.8	106.4
April	113.7	113.5	111.2	109.9	108.5
May	128.8	115.8	128.1	110.3	104.2
June	129.5	115.8	128.6	110.7	101.7
July	129.4	114.5	128.3	111.6	98.8
August	129.2	114.4	128.4	116.7	102.6
September	129.1	114.6	128.2	120.3	106.4
October	129.1	114.9	127.9	122.8	107.4
November	128.9	115.2	127.5	123.5	107.8
December	127.8	115.4	127.1	123.2	109.2
<b>2013</b>					
January	100.9	99.9	100.1	103.9	101.0
February	100.9	99.9	99.9	105.9	115.0
March	101.1	100.0	99.7	104.9	118.2
April	101.1	100.0	98.9	104.7	118.5
May	100.8	99.8	98.2	104.5	113.5
June	100.3	100.1	96.5	103.4	104.4
July	99.8	100.5	95.0	104.4	102.4
August	99.0	106.7	94.6	104.8	106.0
September	98.8	110.2	94.6	104.0	115.4
October	98.9	112.7	94.5	106.7	121.0
November	99.0	114.5	94.7	108.2	123.3
December	99.3	121.6	95.9	110.6	135.2

**4.13. Animal-husbandry producer price indices**

(corresponding month of previous year =100)

	Live cattle	Raw cow milk	Live pigs	Live poultry	Hen eggs
<b>2011</b>					
January	131.9	146.2	125.7	111.0	117.0
February	132.4	149.6	126.6	111.0	115.9
March	132.4	143.4	126.9	113.1	116.2
April	125.5	136.5	122.3	120.4	119.5
May	136.5	142.7	128.8	131.0	118.0
June	148.0	148.2	139.3	148.7	129.9
July	159.2	151.2	152.2	159.9	144.6
August	181.2	155.7	173.8	174.2	162.6
September	199.7	174.5	189.9	200.9	189.0
October	251.5	213.2	236.4	224.1	242.4
November	287.2	242.7	257.6	227.5	259.3
December	298.8	250.0	271.5	247.9	264.8
<b>2012</b>					
January	295.0	248.1	260.4	238.7	266.1
February	299.9	253.0	263.9	240.7	268.5
March	302.2	253.3	266.8	238.2	267.2
April	304.0	255.4	275.2	228.8	262.4
May	312.9	249.7	301.4	213.2	269.1
June	289.8	231.7	279.7	189.0	240.2
July	269.9	213.5	256.9	172.8	211.6
August	236.0	194.1	223.9	165.0	191.7
September	198.1	168.5	189.8	147.8	153.3
October	157.7	136.4	152.2	132.5	120.0
November	134.1	119.0	132.7	132.4	111.3
December	127.8	115.4	127.1	123.2	109.2
<b>2013</b>					
January	121.8	106.9	122.5	123.7	109.1
February	118.5	103.6	119.7	124.6	122.3
March	117.4	103.5	117.6	122.5	122.0
April	113.7	102.7	111.9	120.4	119.3
May	100.4	100.3	97.2	120.1	118.6
June	99.3	100.5	95.2	117.0	112.7
July	98.6	101.2	94.0	116.0	113.3
August	98.0	107.6	93.6	112.2	113.5
September	97.9	110.9	93.8	108.1	119.2
October	97.8	113.1	93.8	107.1	123.2
November	98.1	114.6	94.4	108.0	124.9
December	99.3	121.6	95.9	110.6	135.2



**4.14. Animal-husbandry producer price indices**

(corresponding period of previous year =100)

	Live cattle	Raw cow milk	Live pigs	Live poultry	Hen eggs
<b>2011</b>					
January	131.9	146.2	125.7	111.0	117.0
January-February	132.1	147.9	126.2	111.0	116.5
January-March	132.2	146.3	126.4	111.7	116.4
January-April	130.4	143.7	125.4	113.9	117.2
January-May	131.7	143.5	126.1	117.3	117.3
January-June	134.6	144.3	128.4	122.7	119.4
January-July	138.2	145.4	131.9	128.1	122.9
January-August	143.8	146.9	137.2	134.0	127.7
January-September	150.7	150.5	143.7	141.7	135.0
January-October	161.8	157.8	153.8	150.3	146.6
January-November	174.6	166.7	164.3	157.6	157.6
January-December	186.0	174.7	174.1	165.4	167.3
<b>2012</b>					
January	295.0	248.1	260.4	238.7	266.1
January-February	297.5	250.6	262.1	239.7	267.3
January-March	299.1	251.5	263.7	239.2	267.3
January-April	300.3	252.4	266.6	236.5	266.0
January-May	303.1	251.9	273.9	231.3	266.6
January-June	300.5	248.2	275.0	222.8	261.9
January-July	295.3	242.5	271.9	213.8	253.7
January-August	285.6	235.1	264.2	205.7	243.9
January-September	271.3	225.1	252.4	196.4	228.5
January-October	252.0	211.2	235.8	186.6	209.1
January-November	232.4	197.2	219.4	179.3	193.1
January-December	216.7	186.7	206.1	174.3	179.7
<b>2013</b>					
January	121.8	106.9	122.5	123.7	109.1
January-February	120.2	105.2	121.1	124.1	115.7
January-March	119.2	104.6	119.9	123.6	117.9
January-April	117.8	104.2	117.8	122.8	118.3
January-May	113.8	103.4	113.1	122.2	118.3
January-June	111.2	102.9	109.7	121.4	117.4
January-July	109.2	102.6	107.2	120.6	116.9
January-August	107.7	103.3	105.4	119.4	116.4
January-September	106.5	104.1	104.0	118.1	116.8
January-October	105.6	105.0	102.9	116.9	117.4
January-November	104.9	105.9	102.1	116.0	118.1
January-December	104.4	107.3	101.6	115.5	119.6

**4.15. Average prices by product**

(thousand rubles per tonne)

	2005 <sup>1)</sup>	2008 <sup>1)</sup>	2009 <sup>1)</sup>	2010 <sup>1)</sup>	2011	2012	2013
Grain crops	174	350	313	325	708	1 575	1 973
Wheat	230	446	371	384	718	1 344	2 089
Rye	147	276	253	251	444	810	1 091
Buckwheat	419	750	773	1 122	2 625	3 302	3 188
Barley	166	349	302	299	659	1 697	1 918
Oats	124	226	217	208	369	1 131	1 415
Rapeseed	369	687	625	792	2 097	3 089	3 457
Sugar beet	73	76	77	103	239	358	377
Flax fibre	579	1 233	1 300	1 591	1 939	3 264	4 098
Potatoes	206	311	415	821	974	1 043	1 920
Vegetables	886	1 573	1 423	1 946	4 192	6 408	7 399
Tomatoes	1 801	2 809	2 704	3 366	6 058	9 841	10 807
Cucumbers	1 510	2 447	2 409	2 996	5 160	9 241	10 704
Onion	456	655	485	1 131	1 801	1 732	2 111
Cabbages	348	478	493	909	1 231	1 543	2 285
Garden carrot	285	466	488	731	1 457	1 524	2 500
Table beet	224	369	400	586	1 146	1 209	2 128
Fruit and berries	486	895	838	977	5 905	6 488	3 952
Live cattle and poultry (in live weight)	2 360	3 502	3 932	4 219	7 219	15 363	15 694
Live cattle	1 861	3 148	3 671	4 007	8 556	19 031	19 726
Live pigs	3 012	4 058	4 454	4 885	8 288	17 187	17 213
Live poultry	2 512	3 341	3 728	3 503	5 858	10 296	11 710
Raw cow milk	333	660	636	854	1 545	2 876	3 055
Hen eggs, per 1000 pcs	124	183	203	225	394	723	845

<sup>1)</sup> price index of sold agricultural production.

**4.16. Price indices for Brest region**

(December of previous year =100)

	2011	2012	2013
Agriculture	276.0	125.7	116.6
Plant-growing	310.9	159.1	127.3
Grain crops	373.1	177.4	123.0
Wheat	533.0	156.2	147.7
Rye	188.4	164.1	148.2
Buckwheat	490.4	86.0	105.3
Barley	332.8	207.0	111.4
Oats	254.3	212.8	118.4
Rapeseed	249.4	135.5	105.5
Sugar beet	539.0	150.9	120.7
Flax fibre	126.0	148.4	122.0
Potatoes	103.0	113.7	300.0
Vegetables	276.3	195.1	112.9
Tomatoes	194.1	150.4	94.1
Cucumbers	466.9	246.8	128.5
Onion	194.3	97.4	166.5
Cabbages	86.2	206.1	164.5
Garden carrot	194.2	174.5	142.2
Table beet	80.3	235.9	144.8
Fruit and berries	363.1	77.7	147.0
Animal husbandry	265.2	118.1	113.6
Live cattle and poultry (in live weight)	247.5	126.7	106.6
Live cattle	311.0	126.6	96.3
Live pigs	281.9	123.2	100.0
Live poultry	148.3	142.5	128.8
Raw cow milk	261.1	109.6	121.3
Hen eggs	263.2	114.3	133.1

**4.17. Price indices for Brest region**

(previous year =100)

	2011	2012	2013
Agriculture	184.0	189.8	112.3
Plant-growing	221.6	183.5	132.8
Grain crops	234.2	198.2	134.8
Wheat	308.3	175.5	147.5
Rye	139.8	173.7	144.1
Buckwheat	349.5	135.9	109.2
Barley	226.2	217.1	130.4
Oats	150.2	245.9	155.6
Rapeseed	192.2	170.1	116.3
Sugar beet	321.9	197.4	129.1
Flax fibre	116.2	138.7	134.2
Potatoes	182.0	89.9	199.0
Vegetables	219.4	219.1	123.6
Tomatoes	207.8	215.5	126.1
Cucumbers	236.5	269.5	115.3
Onion	207.7	102.9	120.7
Cabbages	150.3	138.3	137.6
Garden carrot	211.1	134.1	159.9
Table beet	179.0	116.3	156.8
Fruit and berries	209.0	160.2	94.6
Animal husbandry	174.7	191.4	107.1
Live cattle and poultry (in live weight)	162.2	197.3	111.0
Live cattle	192.9	214.0	102.7
Live pigs	175.3	205.2	105.9
Live poultry	124.3	165.6	130.6
Raw cow milk	176.6	184.5	103.9
Hen eggs	170.7	184.9	115.9

**4.18. Average prices by product for Brest region**

(thousand rubles per tonne)

	2011	2012	2013
Grain crops	696	1 242	1 779
Wheat	691	1 170	2 064
Rye	427	709	1 055
Buckwheat	2 756	3 049	3 032
Barley	794	1 772	2 023
Oats	299	957	1 605
Rapeseed	2 192	3 088	3 484
Sugar beet	243	361	383
Flax fibre	1 598	3 114	4 215
Potatoes	817	790	1 889
Vegetables	2 394	3 272	2 934
Tomatoes	3 967	9 525	10 150
Cucumbers	4 053	8 555	6 966
Onion	1 832	1 976	1 793
Cabbages	1 096	1 656	2 012
Garden carrot	948	1 001	1 800
Table beet	1 062	834	1 606
Fruit and berries	4 705	4 013	4 430
Live cattle and poultry (in live weight)	7 423	14 308	15 698
Live cattle	8 805	19 456	19 716
Live pigs	8 468	17 102	18 000
Live poultry	5 226	8 455	11 074
Raw cow milk	1 735	2 814	2 958
Hen eggs, per 1000 pcs	406	752	868

**4.19. Price indices for Vitebsk region**

(December of previous year =100)

	2011	2012	2013
Agriculture	279.7	128.6	113.2
Plant-growing	301.4	181.9	119.3
Grain crops	415.2	205.8	113.7
Wheat	545.0	181.4	116.7
Rye	188.9	191.4	123.5
Buckwheat	...	...	...
Barley	335.3	255.5	105.3
Oats	293.5	188.5	90.6
Rapeseed	220.4	154.8	105.8
Sugar beet	...	...	...
Flax fibre	151.4	126.3	133.6
Potatoes	111.4	126.7	204.6
Vegetables	317.6	153.3	135.1
Tomatoes	267.6	128.2	90.7
Cucumbers	401.5	156.5	162.0
Onion	...	...	122.6
Cabbages	81.1	318.8	115.5
Garden carrot	146.5	204.0	120.4
Table beet	145.3	146.3	122.3
Fruit and berries	282.8	89.5	94.2
Animal husbandry	270.6	118.8	111.5
Live cattle and poultry (in live weight)	285.5	120.1	102.2
Live cattle	308.9	126.9	99.3
Live pigs	288.0	118.6	99.2
Live poultry	265.3	116.8	109.4
Raw cow milk	246.8	116.9	120.8
Hen eggs	254.0	107.8	136.0

**4.20. Price indices for Vitebsk region**

(previous year =100)

	2011	2012	2013
Agriculture	182.3	197.3	111.1
Plant-growing	215.3	208.8	130.0
Grain crops	255.6	210.9	131.4
Wheat	314.4	202.0	131.1
Rye	138.5	189.7	143.7
Buckwheat	...	...	...
Barley	223.6	237.8	126.3
Oats	164.2	231.0	151.7
Rapeseed	180.0	180.9	125.9
Sugar beet	...	...	...
Flax fibre	125.0	163.4	135.8
Potatoes	175.9	104.7	143.6
Vegetables	216.6	175.2	123.2
Tomatoes	249.2	176.8	115.7
Cucumbers	191.7	180.2	127.7
Onion	...	...	150.6
Cabbages	163.2	132.1	134.4
Garden carrot	168.6	129.0	144.3
Table beet	181.4	126.2	139.9
Fruit and berries	212.5	111.2	141.4
Animal husbandry	173.7	194.7	106.8
Live cattle and poultry (in live weight)	177.6	172.4	103.5
Live cattle	180.1	223.4	106.2
Live pigs	178.5	201.8	100.0
Live poultry	177.3	168.1	107.8
Raw cow milk	168.6	189.3	108.3
Hen eggs	158.2	178.6	124.7

**4.21. Average prices by product for Vitebsk region**

(thousand rubles per tonne)

	2011	2012	2013
Grain crops	604	1 409	1 740
Wheat	690	1 554	1 985
Rye	452	819	1 060
Buckwheat	...	...	...
Barley	588	1 804	1 736
Oats	329	1 593	1 171
Rapeseed	1 992	2 996	3 350
Sugar beet	...	...	...
Flax fibre	2 732	3 136	4 066
Potatoes	1 238	1 143	1 822
Vegetables	4 321	8 059	10 483
Tomatoes	6 171	9 649	11 373
Cucumbers	5 733	9 988	13 414
Onion	...	...	4 730
Cabbages	1 256	1 745	2 655
Garden carrot	1 433	1 944	3 133
Table beet	1 300	1 646	2 051
Fruit and berries	6 376	6 563	5 550
Live cattle and poultry (in live weight)	8 057	17 133	17 254
Live cattle	9 172	18 726	19 799
Live pigs	8 376	17 802	17 786
Live poultry	6 905	12 656	13 951
Raw cow milk	1 457	2 807	3 111
Hen eggs, per 1000 pcs	378	671	824



**4.22. Price indices for Gomel region**

(December of previous year =100)

	2011	2012	2013
Agriculture	279.0	129.9	117.7
Plant-growing	259.6	168.4	131.8
Grain crops	312.1	208.7	122.8
Wheat	596.7	194.4	123.6
Rye	181.5	178.4	133.1
Buckwheat	446.9	109.0	105.8
Barley	284.3	264.7	115.5
Oats	241.0	196.4	134.5
Rapeseed	213.6	162.0	110.3
Sugar beet	649.4	...	...
Flax fibre	...	...	140.0
Potatoes	111.8	103.2	248.5
Vegetables	303.5	130.8	143.8
Tomatoes	571.9	114.2	148.5
Cucumbers	363.7	142.4	142.8
Onion	110.7	134.8	152.8
Cabbages	59.2	259.9	109.9
Garden carrot	179.7	127.1	134.3
Table beet	98.9	167.4	126.1
Fruit and berries	449.1	59.4	156.4
Animal husbandry	280.3	120.7	113.5
Live cattle and poultry (in live weight)	309.3	130.7	101.2
Live cattle	306.5	130.2	100.1
Live pigs	260.4	130.0	97.4
Live poultry	415.6	132.3	106.3
Raw cow milk	260.5	111.6	126.9
Hen eggs	261.2	108.4	137.3

**4.23. Price indices for Gomel region**

(previous year =100)

	2011	2012	2013
Agriculture	182.1	196.9	114.0
Plant-growing	201.8	174.7	140.0
Grain crops	207.2	196.6	146.2
Wheat	329.4	220.1	146.1
Rye	136.3	176.9	145.0
Buckwheat	346.0	131.9	108.9
Barley	201.6	233.5	137.2
Oats	156.7	210.7	145.2
Rapeseed	192.3	170.8	125.2
Sugar beet	440.1	...	...
Flax fibre	...	...	129.3
Potatoes	178.2	97.5	182.3
Vegetables	221.3	160.4	120.1
Tomatoes	466.2	187.7	113.1
Cucumbers	215.2	185.2	102.8
Onion	143.2	96.3	150.8
Cabbages	106.6	124.0	154.1
Garden carrot	229.7	99.7	201.5
Table beet	138.7	111.1	227.2
Fruit and berries	197.1	124.4	119.7
Animal husbandry	174.6	203.5	107.4
Live cattle and poultry (in live weight)	169.6	232.2	105.7
Live cattle	188.5	216.8	105.4
Live pigs	167.9	208.7	105.2
Live poultry	186.6	248.4	107.1
Raw cow milk	171.1	189.2	108.2
Hen eggs	164.0	175.5	119.7

**4.24. Average prices by product for Gomel region**

(thousand rubles per tonne)

	2011	2012	2013
Grain crops	779	1 818	2 678
Wheat	695	1 417	2 300
Rye	453	845	1 165
Buckwheat	2 655	3 199	3 437
Barley	511	1 624	2 072
Oats	366	938	1 560
Rapeseed	1 781	2 998	3 358
Sugar beet	209	...	...
Flax fibre	...	2 788	3 653
Potatoes	1 020	1 157	2 093
Vegetables	3 499	4 665	5 172
Tomatoes	6 744	10 389	10 877
Cucumbers	4 894	8 632	8 989
Onion	1 716	1 590	2 035
Cabbages	1 223	1 790	2 297
Garden carrot	1 663	1 459	2 758
Table beet	1 134	1 174	2 201
Fruit and berries	3 532	2 435	2 964
Live cattle and poultry (in live weight)	6 944	16 621	17 827
Live cattle	8 765	18 920	19 956
Live pigs	8 357	17 232	17 759
Live poultry	5 214	12 063	14 039
Raw cow milk	1 484	2 932	3 163
Hen eggs, per 1000 pcs	398	703	741

**4.25. Price indices for Grodno region**

(December of previous year =100)

	2011	2012	2013
Agriculture	272.6	129.3	110.9
Plant-growing	332.8	154.9	127.9
Grain crops	384.5	172.4	126.8
Wheat	468.2	155.1	148.4
Rye	177.6	163.2	140.5
Buckwheat	444.0	124.4	105.2
Barley	320.0	216.1	110.2
Oats	240.7	185.3	130.1
Rapeseed	246.5	139.0	103.6
Sugar beet	525.9	151.1	122.5
Flax fibre	174.0	128.6	128.8
Potatoes	113.2	97.8	301.6
Vegetables	244.7	158.9	116.3
Tomatoes	331.1	101.1	79.6
Cucumbers	242.4	196.5	126.5
Onion	375.8	80.4	282.1
Cabbages	77.8	241.2	148.8
Garden carrot	112.9	137.4	152.3
Table beet	...	...	...
Fruit and berries	326.0	65.6	104.7
Animal husbandry	254.3	121.7	105.1
Live cattle and poultry (in live weight)	278.8	128.9	94.3
Live cattle	290.6	127.5	98.1
Live pigs	252.8	132.0	90.5
Live poultry	219.5	109.0	94.2
Raw cow milk	239.4	114.9	120.0
Hen eggs	285.6	112.1	134.2

**4.26. Price indices for Grodno region**

(previous year =100)

	2011	2012	2013
Agriculture	191.0	190.2	111.5
Plant-growing	239.3	181.8	130.4
Grain crops	249.6	191.9	133.7
Wheat	290.8	178.4	143.6
Rye	135.9	169.1	140.1
Buckwheat	357.3	147.0	110.5
Barley	225.0	227.7	123.3
Oats	145.8	192.5	133.6
Rapeseed	198.2	170.6	117.8
Sugar beet	329.4	200.7	128.8
Flax fibre	125.0	165.8	134.0
Potatoes	184.1	91.1	166.4
Vegetables	200.4	166.4	122.0
Tomatoes	278.6	181.8	109.7
Cucumbers	178.5	186.0	125.1
Onion	163.1	93.9	124.5
Cabbages	137.9	90.1	175.0
Garden carrot	155.8	109.7	159.7
Table beet	...	...	...
Fruit and berries	236.0	146.1	89.8
Animal husbandry	177.5	193.0	105.6
Live cattle and poultry (in live weight)	184.8	206.2	104.2
Live cattle	193.2	209.7	104.5
Live pigs	171.9	206.6	100.5
Live poultry	162.1	171.5	112.7
Raw cow milk	175.7	181.6	107.4
Hen eggs	171.9	177.4	119.8

**4.27. Average prices by product for Grodno region**

(thousand rubles per tonne)

	2011	2012	2013
Grain crops	769	1 294	1 960
Wheat	741	1 221	2 100
Rye	455	708	1 015
Buckwheat	2 531	3 239	3 154
Barley	761	1 631	1 997
Oats	472	1 468	982
Rapeseed	2 176	3 099	3 503
Sugar beet	241	359	375
Flax fibre	1 504	3 823	4 118
Potatoes	851	718	1 566
Vegetables	1 809	4 970	5 863
Tomatoes	7 244	11 836	14 588
Cucumbers	5 448	11 461	13 128
Onion	2 436	2 221	2 110
Cabbages	1 334	994	1 944
Garden carrot	1 502	1 268	2 064
Table beet	...	...	...
Fruit and berries	6 743	8 889	3 173
Live cattle and poultry (in live weight)	8 615	17 484	16 522
Live cattle	8 740	19 645	20 455
Live pigs	8 338	16 884	16 620
Live poultry	6 421	11 844	11 027
Raw cow milk	1 547	2 823	3 059
Hen eggs, per 1000 pcs	423	751	860

**4.28. Price indices for Minsk region**

(December of previous year =100)

	2011	2012	2013
Agriculture	268.9	133.2	116.3
Plant-growing	304.4	167.5	126.0
Grain crops	380.6	209.2	119.4
Wheat	619.7	171.6	141.9
Rye	183.2	190.8	126.6
Buckwheat	429.6	102.6	105.2
Barley	271.8	279.0	106.0
Oats	255.9	284.6	118.0
Rapeseed	223.9	156.2	102.8
Sugar beet	486.6	153.8	120.9
Flax fibre	164.3	149.9	152.5
Potatoes	103.6	105.2	298.4
Vegetables	262.1	117.6	117.9
Tomatoes	231.8	85.6	116.7
Cucumbers	317.8	153.0	117.2
Onion	159.6	122.2	141.3
Cabbages	63.2	242.5	109.2
Garden carrot	100.9	179.3	131.7
Table beet	101.3	156.2	137.5
Fruit and berries	425.3	79.3	135.0
Animal husbandry	255.6	123.4	112.9
Live cattle and poultry (in live weight)	270.1	120.3	104.2
Live cattle	292.4	129.5	101.4
Live pigs	262.4	133.0	96.8
Live poultry	258.1	119.2	110.8
Raw cow milk	236.7	121.0	121.6
Hen eggs	266.1	106.7	135.2

**4.29. Price indices for Minsk region**

(previous year =100)

	2011	2012	2013
Agriculture	183.9	189.8	114.1
Plant-growing	220.5	179.9	133.8
Grain crops	235.0	196.1	139.2
Wheat	340.9	178.9	151.0
Rye	138.6	189.4	141.0
Buckwheat	335.7	129.5	103.9
Barley	186.3	237.3	145.2
Oats	153.5	301.4	152.1
Rapeseed	187.4	161.5	122.3
Sugar beet	300.5	203.7	131.5
Flax fibre	159.8	156.4	141.2
Potatoes	195.8	107.6	171.0
Vegetables	203.4	160.2	113.4
Tomatoes	219.7	155.7	106.8
Cucumbers	195.0	174.1	120.0
Onion	197.8	122.6	149.6
Cabbages	132.7	115.0	160.2
Garden carrot	174.6	126.0	177.2
Table beet	166.1	123.3	179.8
Fruit and berries	221.0	168.3	96.8
Animal husbandry	172.2	193.1	108.0
Live cattle and poultry (in live weight)	175.6	186.2	107.8
Live cattle	176.3	224.4	104.2
Live pigs	168.9	210.0	99.5
Live poultry	179.2	160.7	115.6
Raw cow milk	169.8	191.0	108.9
Hen eggs	170.6	178.4	118.0



**4.30. Average prices by product for Minsk region**

(thousand rubles per tonne)

	2011	2012	2013
Grain crops	689	1 384	1 893
Wheat	723	1 275	2 117
Rye	415	775	1 085
Buckwheat	2 923	3 031	3 101
Barley	653	1 719	1 928
Oats	333	1 324	1 512
Rapeseed	2 057	3 141	3 491
Sugar beet	235	356	376
Flax fibre	1 947	3 389	4 447
Potatoes	929	989	2 030
Vegetables	5 283	8 260	10 103
Tomatoes	6 153	9 943	10 583
Cucumbers	5 379	9 028	11 483
Onion	1 968	2 462	3 953
Cabbages	1 343	1 201	2 624
Garden carrot	1 297	1 155	2 609
Table beet	1 030	1 175	2 242
Fruit and berries	3 166	2 344	8 264
Live cattle and poultry (in live weight)	7 231	15 141	14 862
Live cattle	7 273	18 612	18 694
Live pigs	7 981	17 092	16 582
Live poultry	7 205	11 989	12 378
Raw cow milk	1 438	2 822	3 098
Hen eggs, per 1000 pcs	426	778	906

**4.31. Price indices for Mogilev region**

(December of previous year =100)

	2011	2012	2013
Agriculture	272.6	135.7	114.4
Plant-growing	254.4	181.9	120.3
Grain crops	337.1	210.5	119.8
Wheat	463.3	192.0	127.8
Rye	174.0	188.0	137.8
Buckwheat	436.1	143.9	105.4
Barley	275.4	251.7	109.1
Oats	256.5	203.5	124.1
Rapeseed	219.1	150.3	106.3
Sugar beet	522.5	150.1	121.2
Flax fibre	133.4	144.9	189.2
Potatoes	94.4	112.3	243.5
Vegetables	171.3	157.4	106.9
Tomatoes	176.0	136.8	87.3
Cucumbers	239.0	193.4	133.5
Onion	102.8	173.0	123.9
Cabbages	41.4	294.6	145.5
Garden carrot	96.8	149.6	176.7
Table beet	80.5	100.0	173.0
Fruit and berries	278.6	107.8	94.6
Animal husbandry	274.1	122.5	112.1
Live cattle and poultry (in live weight)	272.3	126.1	102.1
Live cattle	290.0	124.2	103.7
Live pigs	290.9	132.8	90.1
Live poultry	216.7	125.1	107.4
Raw cow milk	271.8	119.0	120.1
Hen eggs	252.3	110.7	137.8

**4.32. Price indices for Mogilev region**

(previous year = 100)

	2011	2012	2013
Agriculture	186.7	196.8	114.0
Plant-growing	203.4	201.8	133.5
Grain crops	218.8	206.7	137.7
Wheat	277.0	203.6	139.4
Rye	135.4	174.6	146.9
Buckwheat	312.6	147.2	117.4
Barley	200.1	220.4	135.4
Oats	151.0	242.7	144.3
Rapeseed	182.5	172.8	125.7
Sugar beet	311.1	216.2	131.9
Flax fibre	140.6	144.9	147.3
Potatoes	170.2	95.6	156.5
Vegetables	204.9	183.9	120.0
Tomatoes	258.0	190.2	116.8
Cucumbers	183.4	192.1	122.3
Onion	150.2	128.8	137.6
Cabbages	110.4	118.7	161.1
Garden carrot	148.4	111.3	160.3
Table beet	165.7	150.2	127.8
Fruit and berries	191.6	149.6	110.0
Animal husbandry	180.2	195.0	107.5
Live cattle and poultry (in live weight)	170.6	200.1	107.4
Live cattle	177.0	220.1	104.7
Live pigs	183.0	214.2	100.0
Live poultry	144.9	174.1	115.7
Raw cow milk	188.9	187.6	107.8
Hen eggs	166.4	182.7	123.3

**4.33. Average prices by product for Mogilev region**

(thousand rubles per tonne)

	2011	2012	2013
Grain crops	627	1 293	1 767
Wheat	710	1 372	1 998
Rye	469	786	1 137
Buckwheat	2 384	4 501	12 066
Barley	592	1 667	1 746
Oats	424	1 261	1 424
Rapeseed	1 968	3 023	3 415
Sugar beet	235	354	372
Flax fibre	2 026	3 200	4 195
Potatoes	1 191	1 199	2 016
Vegetables	3 861	5 609	7 509
Tomatoes	5 508	9 280	10 308
Cucumbers	5 207	9 329	10 029
Onion	2 032	1 568	3 168
Cabbages	1 068	1 461	2 184
Garden carrot	1 411	2 006	2 240
Table beet	1 211	1 031	1 975
Fruit and berries	6 445	5 157	5 834
Live cattle and poultry (in live weight)	7 188	11 884	12 868
Live cattle	8 179	17 708	19 169
Live pigs	7 768	17 012	15 774
Live poultry	5 744	9 141	10 620
Raw cow milk	1 408	2 798	3 035
Hen eggs, per 1000 pcs	324	681	835

#### 4.34. Price indices of industrial products, works and services consumed by agricultural organizations

(previous year = 100)

	2006	2008	2009	2010	2011	2012	2013
Total industrial products, works and services consumed by agricultural organisations	108.5	123.5	110.4	113.4	166.3	196.3	132.4
of which:							
purchased seeds and planting material	113.0	135.0	90.9	122.2	217.7	198.3	133.6
purchased feed	104.8	125.1	101.6	101.2	164.4	213.0	129.9
mineral fertilizers	104.0	157.1	122.9	117.8	150.4	200.8	183.8
plant-protecting agents and animal healthcare products	105.0	139.7	122.3	118.9	177.3	202.5	122.9
repair parts, building, repair and other materials	109.1	114.7	115.9	116.1	177.8	177.3	112.9
freight	109.3	114.4	109.8	112.5	152.2	187.7	121.8
land-reclamation, soil chemicalization and other agrotechnical works	109.1	114.7	115.9	116.1	177.8	177.3	112.9
mechanical material maintenance	110.3	107.7	108.8	109.3	147.9	195.0	114.8
zootechnic and veterinary attendance	109.1	114.7	115.9	116.1	177.8	177.3	112.9
petroleum products	112.5	116.6	101.7	123.2	175.9	171.5	117.3
gas	110.9	120.1	150.3	137.1	199.8	173.1	106.3
other types of fuel	116.4	112.6	109.3	121.6	197.2	189.3	113.0
electric energy	116.8	172.2	130.8	123.2	184.6	157.1	105.6

#### 4.35. Movements of prices of industrial products, works and services consumed by agricultural organisations and prices of agricultural products sold

(to previous year; percent)

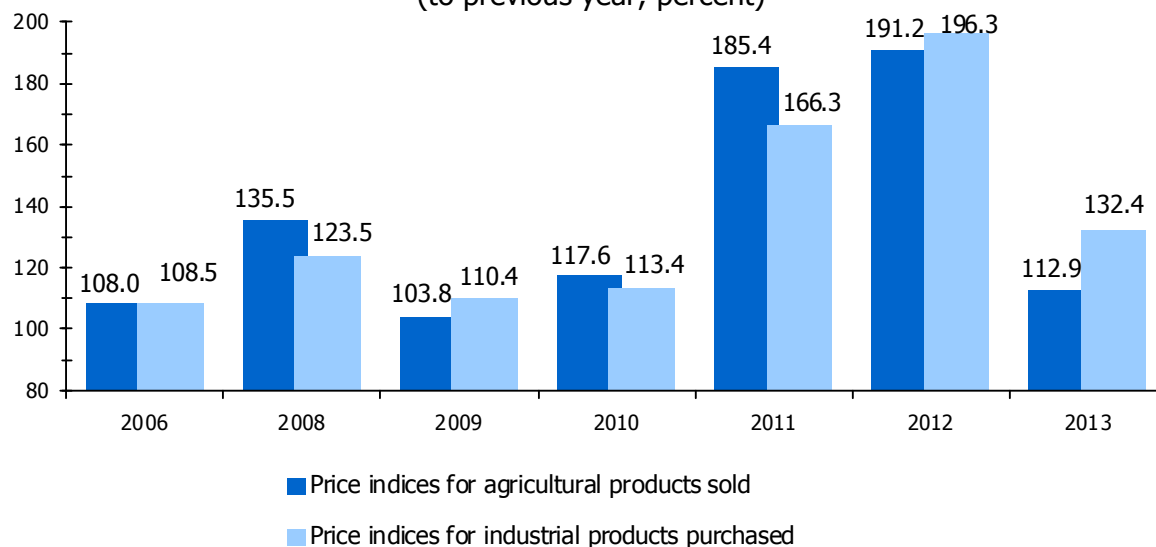

## 5. PRICES IN FOREIGN TRADE

### 5.1. Unit value indices of merchandise exports and imports

(previous year = 100)

	Exports			Imports		
	total	Of which		total	Of which	
		CIS countries	non-CIS countries		CIS countries	non-CIS countries
2005	117.4	102.3	129.5	104.5	103.7	106.0
2008	132.2	118.0	145.7	120.0	124.9	111.2
2009	73.8	81.7	67.9	83.0	78.1	94.3
2010	115.4	115.4	115.0	113.1	122.7	99.2
2011	123.2	116.9	130.5	113.2	114.1	111.4
2012	100.2	99.3	101.1	92.7	90.3	96.8
2013	97.9	100.1	95.3	99.9	98.5	102.2

### 5.2. Changes in unit values of merchandise exports and imports

(to previous year; percent)

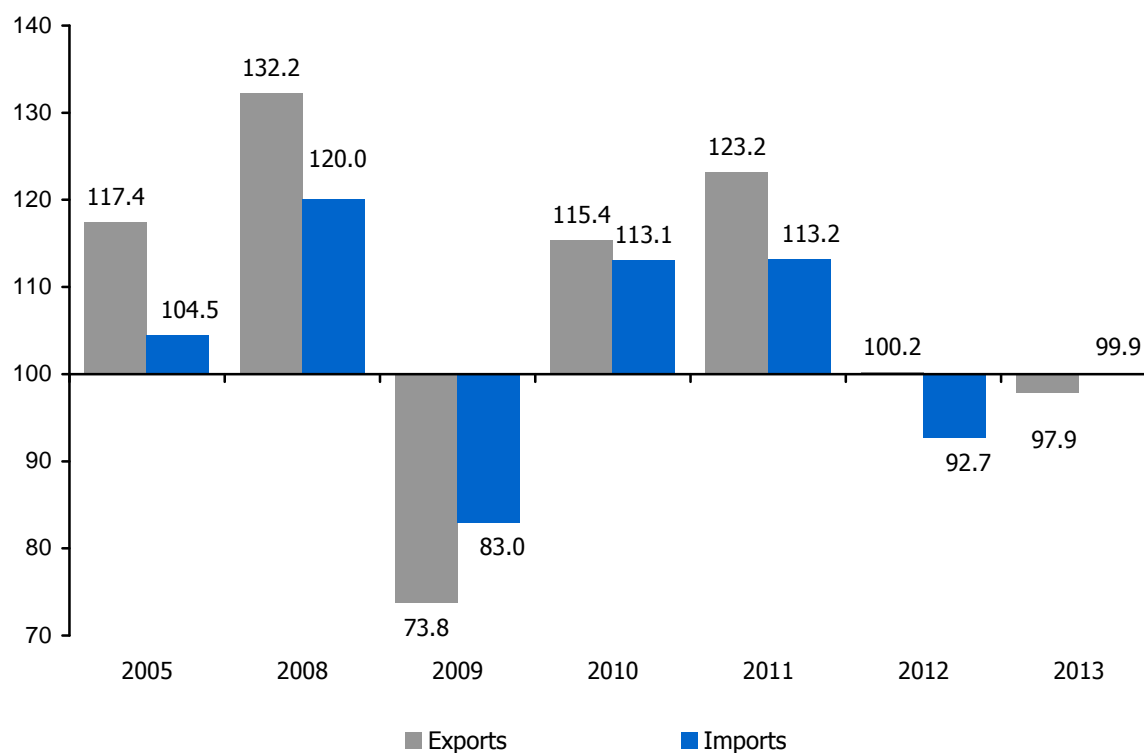

**5.3. Unit value indices of merchandise exports and imports**

(previous month = 100)

	Exports			Imports		
	total	Of which		total	Of which	
		CIS countries	non-CIS countries		CIS countries	non-CIS countries
<b>2005</b>						
January	95.3	90.2	97.5	90.3	85.8	100.8
February	101.7	100.8	103.5	101.7	102.8	98.8
March	104.7	102.7	105.8	101.6	101.1	102.4
April	102.8	100.5	104.2	104.4	105.8	101.9
May	100.6	100.1	102.5	99.9	101.0	97.6
June	99.6	99.4	99.7	98.3	97.9	98.5
July	101.7	99.4	102.7	100.5	103.3	95.8
August	102.3	100.6	104.6	103.8	103.3	104.7
September	105.5	102.3	105.6	103.8	106.4	98.5
October	99.7	99.8	99.7	98.1	97.4	99.6
November	98.6	99.5	97.0	98.3	98.4	98.2
December	99.4	101.1	97.4	98.7	96.9	102.6
<b>2008</b>						
January	100.1	100.5	100.1	102.3	103.9	99.0
February	102.9	102.1	103.8	99.9	98.6	102.4
March	105.0	103.5	105.6	105.9	107.2	103.2
April	104.4	101.6	106.6	104.8	106.0	102.6
May	106.3	102.9	108.4	106.3	109.2	99.9
June	106.7	100.4	112.0	101.8	103.3	99.9
July	105.4	104.1	105.7	103.7	104.3	101.8
August	95.8	99.0	95.8	90.3	86.8	99.0
September	94.3	96.2	93.1	92.3	90.0	97.4
October	89.4	94.2	84.4	90.3	86.5	97.9
November	85.1	93.0	79.1	89.8	85.0	98.7
December	89.7	96.4	84.9	97.3	92.7	102.2
<b>2009</b>						
January	86.5	86.5	86.7	97.7	109.1	96.8
February	96.7	88.2	101.1	97.9	97.9	96.5
March	104.1	107.5	101.5	99.3	99.3	100.3
April	104.2	103.1	104.7	101.1	101.9	98.2
May	108.4	108.4	109.0	103.5	105.6	101.0
June	104.3	100.6	107.4	108.2	111.0	102.2
July	100.4	101.3	99.5	91.8	89.1	96.8
August	99.8	96.1	102.7	104.3	105.7	101.9
September	103.9	108.8	99.6	96.1	95.1	96.2
October	103.3	103.3	103.5	105.7	107.9	101.3
November	102.9	105.0	101.5	104.1	104.7	102.6
December	96.8	94.2	99.3	100.0	96.0	103.9

Continued

(previous month = 100)

	Exports			Imports		
	total	Of which		total	Of which	
		CIS countries	non-CIS countries		CIS countries	non-CIS countries
<b>2010</b>						
January	99.0	101.1	97.4	114.1	123.2	97.5
February	96.7	99.8	93.3	83.3	76.4	98.8
March	102.8	102.1	102.8	110.4	116.7	101.3
April	105.4	100.9	111.0	108.0	112.5	99.8
May	95.7	97.4	93.4	92.2	89.8	97.8
June	100.0	98.3	101.9	101.0	103.2	97.0
July	102.5	103.3	101.7	101.8	102.2	101.6
August	100.2	100.6	99.8	100.7	100.4	101.1
September	100.7	102.0	99.6	98.8	98.8	99.4
October	104.4	102.7	106.6	105.4	105.6	104.9
November	101.7	99.4	104.1	105.0	107.1	100.2
December	102.6	101.4	102.8	101.5	101.5	102.1
<b>2011</b>						
January	104.3	103.6	105.0	97.7	96.8	99.1
February	104.6	104.4	104.9	102.5	101.5	103.8
March	104.7	103.6	106.2	103.6	105.7	100.7
April	104.6	102.1	107.0	103.9	102.6	105.8
May	101.2	100.2	102.1	97.0	94.8	100.3
June	98.6	99.5	97.9	101.4	100.9	101.8
July	100.4	99.7	101.4	100.5	105.3	93.7
August	98.8	98.6	99.5	99.1	97.5	101.8
September	96.7	95.8	97.5	98.8	98.4	99.4
October	100.7	99.7	101.2	99.6	99.2	100.4
November	98.7	100.6	96.2	99.7	101.4	96.6
December	99.1	97.2	99.3	98.2	98.0	98.9



Continued

(previous month = 100)

	Exports			Imports		
	total	Of which		total	Of which	
		CIS countries	non-CIS countries		CIS countries	non-CIS countries
<b>2012</b>						
January	100.7	100.7	100.8	93.3	90.7	97.2
February	103.7	102.0	105.3	105.0	107.4	101.4
March	103.4	102.5	104.2	101.6	102.2	100.4
April	99.9	100.3	99.5	96.9	94.0	101.9
May	95.0	96.3	93.8	94.7	93.1	96.3
June	94.5	95.1	94.2	93.8	89.0	100.2
July	99.1	101.2	97.0	104.6	111.8	98.3
August	103.7	103.7	103.6	108.1	111.5	101.5
September	104.4	103.1	106.3	98.3	96.5	101.6
October	100.9	102.3	99.3	98.7	97.5	100.3
November	96.5	96.0	96.8	100.3	100.4	100.1
December	100.2	100.8	99.2	99.8	99.1	100.8
<b>2013</b>						
January	100.2	103.9	98.0	101.2	102.3	99.5
February	100.1	98.4	101.3	100.8	100.6	101.5
March	97.7	97.7	97.5	94.4	92.2	98.7
April	99.1	98.7	99.2	98.7	97.9	100.2
May	101.3	99.2	102.9	102.5	102.5	101.4
June	97.8	99.1	97.0	99.6	100.8	97.7
July	100.3	100.4	100.1	102.5	103.4	101.4
August	104.1	101.0	108.4	100.6	100.3	101.2
September	98.8	99.8	97.1	99.5	99.5	99.4
October	99.5	102.3	94.4	99.8	98.3	101.5
November	99.5	98.4	101.3	100.6	101.1	100.0
December	99.5	100.4	98.7	101.1	102.2	100.0

**5.4. Unit value indices of merchandise exports and imports**

(corresponding month of previous year = 100)

	Exports			Imports		
	total	Of which		total	Of which	
		CIS countries	non-CIS countries		CIS countries	non-CIS countries
<b>2005</b>						
January	117.9	105.6	128.7	104.9	102.5	109.2
February	119.5	106.5	132.5	107.7	105.7	109.7
March	121.5	107.0	134.5	107.6	104.6	112.5
April	122.6	105.5	138.3	110.1	107.9	114.1
May	119.5	104.2	134.2	108.5	106.5	112.1
June	116.4	103.5	127.7	104.0	100.9	110.1
July	116.8	101.2	129.8	101.8	102.7	100.0
August	116.4	102.0	128.3	104.8	104.8	104.8
September	120.4	102.0	133.4	105.0	106.2	103.0
October	113.5	99.6	127.8	103.7	105.6	99.3
November	112.0	96.7	121.6	99.4	99.3	99.9
December	111.8	96.1	121.5	98.6	98.3	99.2
<b>2008</b>						
January	135.2	122.5	148.5	123.8	135.7	107.2
February	138.4	123.6	154.4	128.7	138.0	111.9
March	142.2	125.1	158.5	131.8	141.7	114.2
April	143.3	124.5	160.5	133.3	141.8	117.2
May	146.5	126.9	163.5	136.4	149.3	112.5
June	154.5	126.3	180.5	140.9	155.7	115.5
July	157.1	128.8	182.1	140.1	152.7	116.9
August	150.5	126.8	175.1	128.0	135.6	114.6
September	137.6	117.6	158.9	116.7	119.9	111.1
October	119.5	109.2	128.4	101.4	99.1	106.0
November	96.2	98.5	94.3	87.3	79.0	105.2
December	83.0	93.3	75.9	83.8	72.9	103.7
<b>2009</b>						
January	72.3	81.7	67.5	83.8	76.5	102.9
February	67.1	70.9	64.3	82.9	75.8	98.0
March	66.9	73.7	61.8	77.4	70.4	93.6
April	66.4	74.0	60.6	74.8	67.8	90.2
May	68.3	78.6	61.3	73.0	65.4	92.4
June	65.9	76.9	58.9	76.7	70.0	92.9
July	63.0	75.1	55.2	68.4	60.0	88.9
August	66.2	75.0	59.6	79.3	73.1	92.9
September	72.8	85.1	63.8	81.5	77.1	89.7
October	84.6	92.4	78.7	95.9	96.5	95.6
November	101.7	102.9	100.1	109.7	120.1	98.2
December	108.5	99.3	115.7	109.4	123.2	97.5

Continued

(corresponding month of previous year = 100)

	Exports			Imports		
	total	Of which		total	Of which	
		CIS countries	non-CIS countries		CIS countries	non-CIS countries
<b>2010</b>						
January	127.2	120.2	131.4	123.5	138.3	98.8
February	126.0	127.7	123.7	104.5	106.8	100.9
March	125.7	125.7	124.6	114.0	123.2	100.4
April	129.2	124.3	133.0	123.6	138.4	101.8
May	114.7	114.2	114.7	109.9	117.5	99.0
June	109.1	110.4	107.4	102.9	109.4	93.5
July	111.9	113.6	109.7	113.3	125.0	97.0
August	109.1	113.2	105.4	109.0	117.2	97.7
September	109.2	112.4	105.6	111.5	121.6	97.9
October	110.5	110.6	110.2	112.9	120.6	102.8
November	108.1	105.2	110.9	113.8	123.7	99.4
December	111.7	108.9	113.8	119.1	133.2	101.3
<b>2011</b>						
January	116.6	113.6	119.1	104.9	105.6	104.4
February	120.8	118.2	123.6	122.8	132.5	109.2
March	123.9	119.3	129.9	116.3	122.0	108.9
April	128.4	122.1	135.5	115.2	114.7	116.2
May	133.4	125.8	141.8	118.1	118.1	118.0
June	133.1	127.4	139.8	119.1	116.9	121.7
July	130.2	123.2	139.0	117.3	119.7	113.2
August	127.9	119.9	138.8	115.9	116.3	114.9
September	121.2	112.6	132.7	115.1	115.5	114.2
October	117.4	108.9	127.7	109.3	108.5	110.2
November	115.5	110.0	121.3	105.7	105.3	105.7
December	112.4	104.7	119.1	101.7	101.4	101.7

Continued

(corresponding month of previous year = 100)

	Exports			Imports		
	total	Of which		total	Of which	
		CIS countries	non-CIS countries		CIS countries	non-CIS countries
<b>2012</b>						
January	109.6	106.0	114.3	100.2	98.5	103.5
February	109.7	104.4	114.9	101.1	101.2	100.8
March	108.5	104.1	112.7	98.8	97.3	100.8
April	103.3	102.1	104.4	91.3	88.0	96.7
May	97.1	97.7	96.5	89.1	86.7	92.6
June	93.1	92.7	93.4	82.2	77.0	91.3
July	88.9	87.9	89.8	85.7	82.1	93.5
August	93.7	93.9	93.2	93.7	93.7	93.8
September	100.8	100.8	100.9	93.5	92.0	96.0
October	100.9	102.3	99.4	91.9	89.6	95.5
November	98.7	98.5	98.6	91.8	88.4	98.3
December	101.2	103.8	99.0	93.9	90.5	99.9
<b>2013</b>						
January	101.8	107.0	97.6	102.5	102.8	102.1
February	97.7	102.1	94.0	98.3	96.2	103.4
March	92.7	96.9	88.9	91.1	87.1	100.5
April	92.3	95.7	88.7	94.2	91.8	98.5
May	98.5	99.8	96.5	101.6	100.5	102.6
June	102.1	104.0	99.7	109.1	113.8	101.7
July	103.3	103.3	102.8	105.4	105.7	104.5
August	102.6	100.5	106.2	98.0	94.8	103.9
September	96.4	96.6	95.9	98.7	97.2	101.1
October	93.3	97.7	86.4	99.6	97.5	102.4
November	97.9	99.3	95.2	101.2	99.4	103.5
December	97.7	99.2	95.2	100.9	100.1	102.3

**5.5. Export unit value indices of major commodities**

(previous year = 100)

	2005	2008	2009	2010	2011	2012	2013
Beef, frozen	112.8	129.3	87.2	108.5	135.1	96.3	81.8
Russia	112.8	129.3	87.2	108.5	135.6	96.8	81.8
Milk and cream, condensed	107.7	97.7	69.3	155.0	107.6	96.4	133.1
Russia	110.4	98.8	68.8	156.8	103.3	100.4	137.5
Butter	107.4	117.2	81.2	163.7	105.4	78.8	146.2
Russia	107.4	117.6	82.2	159.1	106.1	78.4	147.6
Cheese and curds	111.0	120.4	79.1	135.8	103.5	93.4	108.1
Russia	111.0	120.4	79.0	136.0	103.5	93.3	108.0
Sausages and similar meet products	107.4	121.4	120.5	111.3	117.1	124.3	98.4
Russia	101.1	129.1	109.7	111.5	119.4	121.3	97.9
Sugar	102.7	108.5	106.3	134.8	110.8	80.4	95.8
Russia	101.7	117.1	102.2	127.4	109.3	80.1	94.8
Petroleum products	141.5	138.4	64.4	132.0	135.9	102.5	90.5
Russia	98.0	113.2	85.1	99.5	116.7	93.6	94.0
Liquefied gas	121.8	132.7	54.5	165.5	133.3	94.6	85.8
Russia	102.3	104.0	73.6	202.7	170.3	103.1	84.6
Caprolactam	123.0	97.4	69.3	159.6	129.5	77.0	92.1
Russia	118.9	109.0	77.3	137.0	149.3	66.0	94.3
Medicaments in forms for retail sale	104.1	128.6	98.3	128.6	90.0	86.4	116.1
Russia	89.9	151.0	112.1	130.6	79.1	80.3	144.9
Nitrogenous fertilizers	102.6	183.3	39.4	126.3	163.0	88.6	79.6
Russia	119.2	183.3	46.4	452.1	137.7	79.4	89.4
Potassium fertilizers	133.5	285.8	87.1	69.0	134.0	101.8	82.7
Russia	129.1	323.1	56.3	72.3	166.6	101.2	70.0
Casein	116.0	96.9	56.3	167.0	121.5	81.8	122.5
Russia	161.8	130.0	59.7	142.5	119.3	80.3	121.0
Polymers of ethylene	118.5	104.2	65.4	152.5	111.2	96.5	94.8
Russia	112.6	104.7	67.7	153.4	110.6	98.0	93.8
Pneumatic tyres	156.4	107.9	60.5	137.3	136.7	96.8	85.8
Russia	121.5	128.6	76.6	157.1	112.4	112.8	97.6
Wood sawn or chipped lengthwise	98.6	101.5	69.8	109.8	114.4	90.5	105.2
Russia	77.8	56.3	90.0	93.3	106.5	111.9	92.9
Wallpaper and similar wall coverings	93.1	108.8	89.9	116.7	129.2	87.0	97.9
Russia	88.1	108.3	90.6	117.8	129.4	86.3	96.6
Synthetic filament yarn	104.5	106.4	81.7	114.5	126.1	88.1	95.4
Russia	93.7	104.6	80.4	118.1	126.4	90.7	92.2
Synthetic fibres, not carded or combed	106.9	109.1	84.6	125.3	127.3	78.0	98.7
Russia	101.1	110.2	78.6	131.3	125.5	83.4	96.6
Women's textile overcoats	104.6	114.7	95.0	97.2	118.8	106.3	105.6
Russia	84.4	118.1	96.5	93.7	115.8	111.0	102.8
Corsetry	93.0	112.7	88.5	98.8	112.1	95.1	107.0
Russia	86.7	109.2	83.8	101.5	115.1	97.0	107.6

Continued

(previous year = 100)

	2005	2008	2009	2010	2011	2012	2013
Ceramic tiles, glazed	98.3	116.7	77.4	101.5	112.0	98.4	104.9
Russia	97.2	111.3	74.8	102.0	110.5	99.3	104.8
Glass fibre	97.5	111.3	81.7	108.0	119.7	97.1	98.1
Russia	87.5	110.2	84.6	106.6	119.9	99.9	97.7
Semi-finished products of iron and non-alloy steel	99.1	144.0	47.0	143.8	130.5	85.7	90.6
Russia	98.2	131.2	53.9	153.7	130.8	92.3	99.8
Other bars and rods of iron and non-alloy steel, hot- rolled	88.1	125.5	51.2	133.7	128.5	92.3	89.7
Russia	77.7	134.7	49.0	141.0	117.9	93.4	86.5
Wire of iron or non-alloy steel	98.9	124.9	60.6	120.7	117.7	87.0	96.9
Russia	84.8	128.4	61.3	128.6	126.3	82.1	97.8
Other tubes, pipes and hollow profiles, of iron or steel	121.6	137.3	62.1	113.8	120.7	91.7	104.7
Russia	97.1	135.8	54.4	124.5	122.1	91.4	114.2
Metal cord	107.0	110.5	87.5	97.7	114.9	91.5	96.4
Russia	100.4	110.4	76.8	103.6	111.2	98.0	93.5
Gas cookers	90.7	111.0	89.2	104.8	119.1	96.8	98.3
Russia	90.2	110.5	89.2	107.1	119.5	97.0	96.4
Internal combustion engines	101.5	141.1	90.1	111.7	82.6	108.9	87.5
Russia	101.5	147.0	82.3	104.7	85.1	106.0	88.3
Refrigerators, freezers and other refrigerating equipment	88.5	105.6	77.4	99.1	104.9	94.8	97.8
Russia	86.5	105.7	77.4	100.2	104.9	92.6	97.4
Road machinery	117.2	105.1	73.0	130.9	99.5	99.0	99.6
Russia	116.4	103.8	72.5	111.0	121.0	99.5	96.4
Electric transformers	173.9	100.8	86.5	79.9	130.9	85.8	109.1
Russia	174.2	100.7	80.9	80.5	134.4	85.7	107.8
Television apparatus, video monitors and video projectors	95.8	120.0	106.0	105.4	211.5	121.7	126.4
Russia	83.8	120.0	105.7	104.9	211.3	123.2	125.8
Tractors, including truck tractors	101.0	119.2	66.6	118.5	120.3	99.7	91.2
Russia	105.4	110.2	65.3	111.8	125.7	98.5	89.0
Motor vehicles for the transport of goods	106.7	121.6	161.5	85.2	98.2	91.5	95.4
Russia	99.9	127.2	156.0	86.4	97.4	89.0	98.4
Parts and accessories of motor vehicles and tractors	106.7	110.9	84.1	97.4	120.7	105.5	100.2
Russia	105.7	110.7	83.3	105.8	114.2	101.2	99.5
Trailers and semi-trailers	87.1	121.2	82.4	100.1	92.5	191.3	84.4
Russia	78.9	117.8	56.3	147.6	106.1	190.1	70.6
Other furniture and parts thereof	95.3	119.5	94.9	101.9	111.3	102.2	94.1
Russia	92.7	123.1	96.8	102.7	113.3	103.5	92.3

**5.6. Import unit value indices of major commodities**

(previous year = 100)

	2005	2008	2009	2010	2011	2012	2013
Fish, frozen	123.5	120.6	100.3	85.5	130.6	99.2	112.0
Russia	107.2	120.2	103.5	93.0	92.3	105.3	99.2
Sunflower-seed oil	95.8	155.5	56.7	125.6	128.3	87.7	95.3
Russia	96.2	161.5	55.6	125.6	118.8	86.7	97.2
Sugar	102.7	56.5	92.6	152.0	134.8	75.8	82.8
Russia	117.3	284.3	171.8	52.8	78.3	158.4	137.8
Preparations used in animal feeding	122.0	141.4	116.9	112.2	114.9	100.3	107.2
Russia	90.3	155.0	94.9	100.4	99.8	131.9	112.8
Tobacco products	97.6	113.2	104.1	114.3	98.8	79.3	114.2
Russia	94.3	125.0	100.3	111.6	100.6	80.4	118.2
Oil including gas condensate	120.5	122.5	74.3	140.1	99.9	87.5	98.2
Russia	120.5	122.5	74.3	132.3	94.4	95.8	100.5
Petroleum products	172.4	113.3	57.3	165.1	105.6	97.3	207.5
Russia	165.3	117.7	57.4	176.1	100.6	97.4	137.4
Natural gas	98.9	125.4	116.2	127.0	141.5	63.4	98.4
Russia	98.9	125.4	116.2	127.0	141.5	63.4	98.4
Electricity	104.5	158.8	91.7	105.3	134.7	101.7	96.3
Russia	84.7	150.8	95.1	118.0	114.2	104.6	94.4
Cyclic hydrocarbons	104.4	99.3	81.0	123.4	112.6	106.2	95.3
Russia	104.2	98.8	80.6	128.0	111.3	103.9	95.8
Medicaments in forms for retail sale	129.4	130.5	116.4	106.2	119.9	100.0	104.1
Russia	151.9	211.5	113.3	85.5	103.7	113.5	112.5
Insecticides and herbicides	118.9	116.1	105.7	98.2	96.8	101.8	98.1
Russia	83.8	111.9	112.3	81.6	100.7	87.0	103.1
Synthetic rubber	105.2	126.2	69.0	150.9	153.6	80.4	76.3
Russia	104.3	129.1	66.1	158.5	157.1	79.4	75.9
Footwear with uppers of leather	80.2	143.5	92.2	86.0	112.6	93.9	105.9
Russia	80.0	142.6	90.9	84.1	116.4	96.2	103.8
Ferrous waste and scrap	105.7	155.1	55.2	139.0	124.6	87.3	94.5
Russia	105.7	155.1	55.2	138.9	124.5	87.4	94.5
Flat-rolled products of iron or non-alloy steel, hot-rolled	105.6	146.3	55.7	127.1	126.0	81.3	87.5
Russia	97.2	142.2	54.8	129.8	122.5	84.0	85.9

Continued

(previous year = 100)

	2005	2008	2009	2010	2011	2012	2013
Flat-rolled products of iron or non-alloy steel, cold-rolled	96.0	138.6	62.4	124.4	126.4	85.2	83.5
Russia	95.7	136.7	63.2	124.4	124.9	85.6	83.6
Flat-rolled products of iron or non-alloy steel, plated	105.4	125.8	71.4	110.2	115.2	91.7	93.8
Russia	97.7	119.8	71.5	110.6	109.1	97.8	91.1
Flat-rolled products of other alloy steel, of a width of 600 mm or more	107.8	134.9	65.7	108.3	106.0	89.5	86.1
Russia	111.3	131.2	64.9	105.3	104.8	92.7	82.5
Other tubes, pipes and hollow profiles, of iron or steel	89.9	132.2	61.3	114.6	125.5	83.2	94.7
Russia	86.0	123.7	60.3	110.5	122.2	85.6	87.5
Internal combustion engines	95.3	106.4	62.1	121.9	86.9	72.9	80.1
Russia	101.0	123.8	90.1	112.3	114.7	92.0	110.9
Pumps for liquids	118.5	180.2	71.4	121.6	73.9	34.4	114.1
Russia	187.1	125.9	55.7	63.7	100.2	65.4	86.0
Fittings for pipes	143.1	117.1	89.6	96.0	125.4	97.7	108.5
Russia	139.7	109.7	73.9	107.0	149.3	96.0	98.3
Communication equipment	187.9	118.4	64.4	101.2	105.4	96.1	143.7
Russia	94.0	82.2	68.8	149.4	158.1	238.8	101.2
Transmission apparatus for communication, radio-broadcasting or television	218.0	87.1	67.8	71.8	88.6	96.1	135.9
Russia	117.3	129.9	226.5	104.8	19.7	15.5	106.6
Insulated wire, cable	86.7	112.0	76.4	114.8	127.3	82.5	121.0
Russia	73.5	109.4	66.7	126.8	130.2	82.9	94.0
Passenger cars	109.4	123.2	84.8	106.5	140.3	119.6	100.8
Russia	92.3	115.9	80.3	121.8	109.8	132.7	116.2
Parts and accessories of motor vehicles and tractors	78.9	110.8	91.0	110.6	99.0	96.1	109.9
Russia	69.7	113.5	90.0	115.0	106.0	107.7	114.1
Instruments and appliances used in medicine	115.6	189.3	69.7	99.7	110.9	122.1	136.5
Russia	160.6	92.6	98.5	115.1	119.1	263.8	82.5



**5.7. Export unit values of major commodities**

(U.S. dollars per unit of measurement)

	2005	2008	2009	2010	2011	2012	2013
Beef, frozen, t	2 361	3 705	3 231	3 505	4 736	4 563	3 731
Russia	2 361	3 705	3 231	3 505	4 753	4 600	3 764
Milk and cream, condensed, t	1 639	2 403	1 686	2 613	2 812	2 711	3 608
Russia	1 677	2 394	1 659	2 601	2 687	2 699	3 710
Butter, t	1 825	3 342	2 715	4 445	4 686	3 692	5 397
Russia	1 824	3 370	2 771	4 410	4 680	3 668	5 414
Cheese and curds, t	2 379	4 109	3 251	4 416	4 569	4 269	4 614
Russia	2 379	4 108	3 246	4 415	4 567	4 261	4 602
Sausages and similar meet products, t	1 413	1 957	2 357	2 623	3 073	3 818	3 756
Russia	1 414	2 156	2 366	2 639	3 150	3 821	3 742
Sugar, t	449	506	538	726	804	647	620
Russia	449	576	588	750	819	656	622
Petroleum products, t	360	700	451	595	809	829	750
Russia	422	732	623	620	724	677	637
Liquefied gas, t	334	683	372	616	820	776	666
Russia	216	384	283	573	976	1006	851
Caprolactam, t	2 002	2 194	1 519	2 425	3 141	2 420	2 229
Russia	1 708	2 370	1 832	2 510	3 747	2 472	2 331
Medicaments in forms for retail sale, t	7 417	8 427	12 555	16 143	14 523	12 555	14 581
Russia	6 492	9 431	14 312	18 689	14 788	11 873	17 200
Nitrogenous fertilizers, t of N	408	1 159	457	576	940	833	663
Russia	315	999	463	2 094	2 883	2 289	2 047
Potassium fertilizers, t of K <sub>2</sub> O	236	886	771	532	713	726	600
Russia	232	1 006	566	409	682	690	483
Casein, t	5 459	7 830	4 409	7 363	8 945	7 316	8 965
Russia	5 449	9 391	5 603	7 986	9 531	7 653	9 258
Polymers of ethylene, t	1 126	1 490	975	1 487	1 654	1 597	1 514
Russia	1 095	1 449	981	1 506	1 665	1 632	1 530
Pneumatic tyres, unit	76	150	91	125	171	165	142
Russia	54	110	85	133	149	168	164

Continued

(U.S. dollars per unit of measurement)

	2005	2008	2009	2010	2011	2012	2013
Wood, sawn or chipped lengthwise, m <sup>3</sup>	112	176	123	135	154	140	147
Russia	108	168	151	141	150	168	156
Wallpaper and similar wall coverings, t	1 625	2 292	2 064	2 409	3 112	2 706	2 650
Russia	1 605	2 302	2 089	2 462	3 186	2 750	2 657
Synthetic filament yarn, t	2 477	2 768	2 261	2 589	3 264	2 875	2 743
Russia	2 422	2 679	2 154	2 544	3 216	2 916	2 688
Synthetic fibres, not carded or combed, t	1 490	1 732	1 466	1 837	2 340	1 825	1 801
Russia	1 459	1 643	1 291	1 696	2 129	1 776	1 715
Women's textile overcoats, unit	30	49	46	45	54	57	60
Russia	40	53	52	48	56	62	64
Corsetry, unit	4	6	5	5	6	5	6
Russia	4	6	5	5	5	5	6
Ceramic tiles, glazed, m <sup>2</sup>	5	7	5	5	6	6	6
Russia	5	7	5	5	6	6	6
Glass fiber, t	2 328	2 955	2 416	2 611	3 126	3 035	2 977
Russia	2 118	2 731	2 312	2 464	2 953	2 950	2 883
Semi-finished products of iron and non-alloy steel, t	339	696	327	471	614	526	477
Russia	356	585	315	485	634	585	584
Other bars and rods of iron and non-alloy steel sticks, hot rolled, t	407	766	393	525	675	623	559
Russia	403	825	405	571	673	628	544
Wire of iron or non-alloy steel, t	741	1 057	641	773	910	792	767
Russia	524	988	606	779	985	808	790
Other tubes, pipes and hollow profiles of iron or steel, t	553	971	603	687	829	760	796
Russia	553	1 038	564	703	858	783	895
Metal cord, t	1 772	2 176	1 906	1 862	2 139	1 958	1 888
Russia	1 937	2 320	1 785	1 850	2 056	2 014	1 883

Continued

(U.S. dollars per unit of measurement)

	2005	2008	2009	2010	2011	2012	2013
Gas cookers, unit	115	161	144	151	179	174	171
Russia	115	157	141	151	180	175	169
Internal combustion engines, unit	1 614	3 084	2 780	3 106	2 565	2 793	2 443
Russia	1 598	3 092	2 545	2 665	2 267	2 402	2 122
Refrigerators, freezers and other refrigerating equipment, unit	334	376	291	288	303	287	281
Russia	351	391	302	303	318	294	287
Road machinery, unit	36 392	43 114	31 464	41 191	40 969	40 576	40 404
Russia	35 097	42 122	30 547	33 897	41 000	40 802	39 324
Electric transformers, unit	57	128	111	89	116	100	109
Russia	56	131	106	85	115	98	106
Television apparatus, video monitors and video projectors, unit	114	104	110	116	245	298	376
Russia	100	103	109	115	242	299	376
Tractors, including truck tractors, unit	14 814	22 839	15 209	18 027	21 685	21 612	19 709
Russia	18 466	26 426	17 249	19 281	24 231	23 872	21 250
Motor vehicles for the transport of goods, unit	46 295	86 037	138 948	118 374	116 284	106 410	101 464
Russia	46 728	85 892	133 970	115 698	112 718	100 288	98 712
Parts and accessories of motor vehicles and tractors, t	4 037	5 587	4 701	4 578	5 525	5 827	5 838
Russia	4 102	5 765	4 800	5 077	5 796	5 866	5 838
Trailers and semitrailers, unit	2 451	6 947	5 726	5 733	5 301	10 139	8 561
Russia	2 046	6 059	3 410	5 032	5 340	10 149	7 161
Other furniture and parts thereof, t	1 425	2 326	2 207	2 248	2 502	2 556	2 405
Russia	1 363	2 310	2 235	2 296	2 601	2 694	2 486

**5.8. Import unit values of major commodities**

(U.S. dollars per unit of measurement)

	2005	2008	2009	2010	2011	2012	2013
Fish, frozen, t	1 035	1 653	1 657	1 417	1 851	1 835	2 055
Russia	935	1 497	1 549	1 441	1 329	1 401	1 390
Sunflower-seed oil, t	805	1 564	899	1 129	1 449	1 271	1 211
Russia	824	1 682	951	1 194	1 419	1 230	1 196
Sugar, t	223	388	359	545	736	558	462
Russia	584	1 715	2 981	1 573	1 233	1 953	2 691
Preparations used in animal feeding, t	671	1 549	1 813	2 035	2 339	2 346	2 515
Russia	571	1 529	1 451	1 457	1 453	1 917	2 162
Tobacco products, thous. pcs	17	23	24	28	28	22	25
Russia	17	23	23	26	26	21	25
Oil, including gas condensate, t	219	442	328	460	459	402	395
Russia	219	442	328	434	410	393	395
Petroleum products, t	268	607	348	574	606	590	1 223
Russia	236	588	338	594	598	582	800
Natural gas, thous. m <sup>3</sup>	47	127	148	188	265	168	166
Russia	47	127	148	188	265	168	166
Electricity, thous. kWh	20	47	43	46	61	62	60
Russia	20	47	45	53	60	63	59
Cyclic hydrocarbons, t	861	1 048	849	1 048	1 180	1 253	1 195
Russia	827	1 015	819	1 047	1 166	1 212	1 161
Medicaments in forms for retail sale, kg	28	43	51	54	65	65	68
Russia	12	22	26	22	23	26	29
Insecticides and herbicides	9 935	13 427	14 244	13 982	13 541	13 782	13 519
Russia	8 176	11 011	12 378	10 106	10 182	8 855	9 126
Synthetic rubber, t	1 530	2 439	1 682	2 539	3 899	3 136	2 394
Russia	1 477	2 429	1 606	2 545	3 999	3 176	2 412
Footwear with uppers of leather, pair	22	36	34	29	32	31	32
Russia	22	36	33	28	32	31	32

Continued

(U.S. dollars per unit of measurement)

	2005	2008	2009	2010	2011	2012	2013
Ferrous waste and scrap, t	174	389	215	298	372	324	307
Russia	174	389	215	298	371	324	307
Flat-rolled products of iron or non-alloy steel, hot-rolled, t	549	917	511	649	818	665	582
Russia	605	931	511	663	812	682	586
Flat-rolled products of iron or non-alloy steel, cold-rolled, t	661	960	599	745	942	803	671
Russia	667	951	601	747	933	798	667
Flat-rolled products of iron or non-alloy steel, plated, t	983	1 461	1 044	1 150	1 325	1 216	1 140
Russia	1 032	1 409	1 008	1 115	1 216	1 189	1 084
Flat-rolled products of other alloy steel, of a width of 600 mm or more, t	855	1 436	945	1 023	1 085	971	836
Russia	944	1 531	993	1 046	1 096	1 017	838
Other tubes, pipes and hollow profiles, of iron or steel, t	784	1 324	812	930	1 167	971	920
Russia	769	1 305	787	869	1 062	909	795
Internal combustion engines, unit	5 025	6 322	3 923	4 781	4 155	3 028	2 426
Russia	5 441	9 304	8 387	9 421	10 810	9 940	11 027
Pumps for liquids, unit	40	144	103	125	92	32	36
Russia	37	238	133	488	489	320	275
Fittings for pipes, t	10 039	17 167	15 392	14 772	18 524	18 091	19 637
Russia	7 435	12 686	9 380	10 039	14 983	14 381	14 141
Communication equipment and parts thereof, unit	135	110	71	72	76	73	105
Russia	15	18	12	18	29	69	70
Transmission apparatus for radio-telephony, radio-broadcasting or television, unit	969	217	147	106	94	90	122
Russia	2 101	1 678	3 801	3 984	786	122	130
Insulated wire, cable, t	3 714	7 136	5 456	6 264	7 972	6 578	7 959
Russia	2 993	6 050	4 038	5 119	6 667	5 527	5 198
Passenger cars, unit	3 963	7 315	6 206	6 613	9 280	11 096	11 180
Russia	5 586	8 596	6 901	8 408	9 235	12 252	14 234
Parts and accessories of motor vehicles and tractors, t	3 396	4 950	4 505	4 981	4 931	4 740	5 211
Russia	3 512	4 902	4 416	5 077	5 379	5 792	6 607
Instruments and appliances used in medicine, thous, units	382	861	600	598	663	809	1 105
Russia	335	237	233	269	320	844	696

## 6. TARIFFS OF FREIGHT AND COMMUNICATION SERVICES

### 6.1. Freight tariff indices

(December to December of previous year; percent)

	2005	2008	2009	2010	2011	2012	2013
Total transport	106.4	130.9	118.2	130.0	250.3	143.0	115.2
of which:							
railway	107.3	145.9	138.9	115.8	281.1	124.3	115.4
motor road	108.6	114.1	107.7	117.5	206.9	150.7	114.8
air	99.0	109.4	133.5	104.7	277.5	102.9	115.1
inland water	108.7	104.8	105.6	107.9	190.0	100.0	133.0
pipeline	100.0	100.4	70.0	180.1	199.3	175.9	114.7

### 6.2. Freight tariff indices

(previous year = 100)

	2005	2008	2009	2010	2011	2012	2013
Total transport	106.7	118.0	133.2	139.3	154.7	193.9	121.9
of which:							
railway	107.1	124.9	157.9	118.8	183.4	167.1	133.4
motor road	111.6	114.4	109.8	112.5	152.2	187.7	121.8
air	83.1	111.1	125.4	103.2	196.5	147.1	110.4
inland water	128.2	104.9	105.7	106.3	135.0	146.2	110.4
pipeline	100.0	100.0	88.8	190.3	107.2	237.6	111.4

### 6.3. Freight tariff indices

(December to December of previous year; percent)

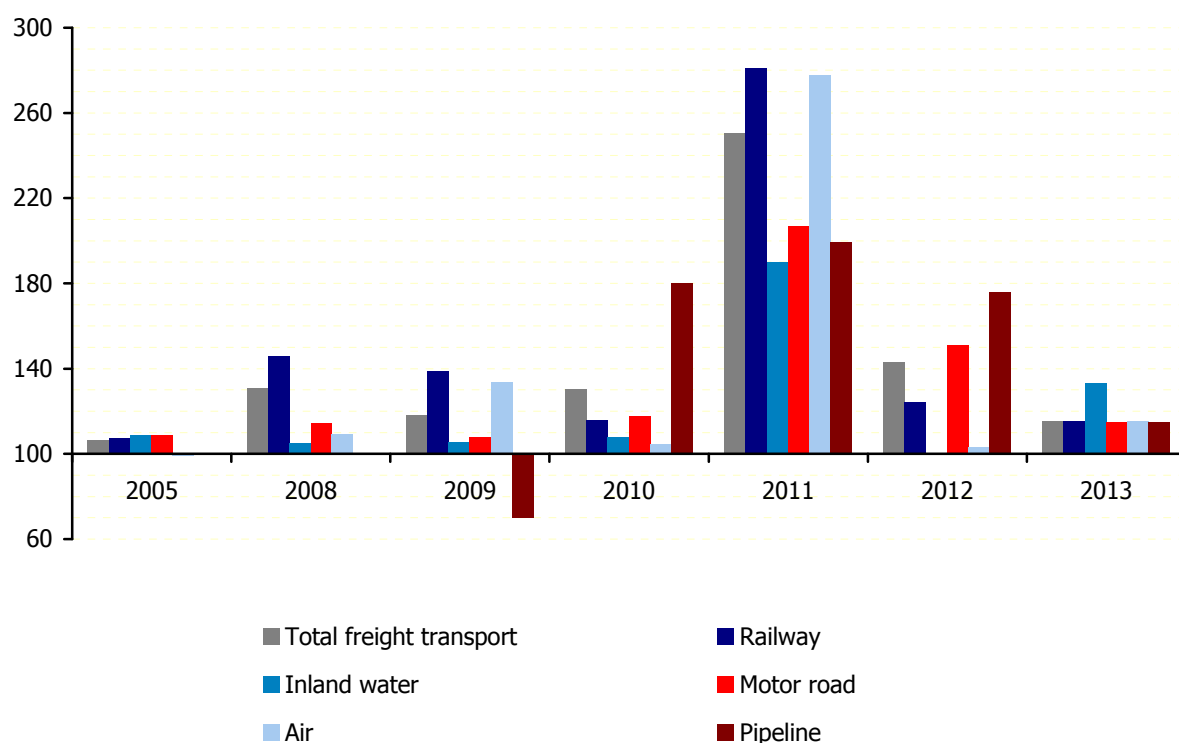

### 6.4. Freight tariff indices sub-annually

(previous month = 100)

	Total transport	Of which				
		railway	motor road	air	pipeline	inland water
<b>2005</b>						
January	103.1	103.9	101.7	100.1	100.0	100.0
February	99.6	99.7	98.9	99.5	100.0	100.0
March	99.8	99.7	100.5	99.6	100.0	100.0
April	101.2	101.2	101.9	99.9	100.0	102.7
May	100.3	100.0	101.8	100.0	100.0	100.8
June	100.0	100.1	99.8	100.0	100.0	100.8
July	100.1	100.1	100.3	100.0	100.0	100.8
August	100.0	100.0	100.0	100.0	100.0	100.8
September	101.8	102.0	102.2	100.0	100.0	100.8
October	100.1	100.0	100.5	100.0	100.0	100.8
November	100.1	100.1	100.1	99.8	100.0	100.7
December	100.3	100.2	100.7	100.1	100.0	100.3

Continued

(previous month = 100)

	Total transport	Of which				
		railway	motor road	air	pipeline	inland water
<b>2008</b>						
January	106.8	110.3	102.7	99.8	100.0	100.5
February	100.3	99.9	100.6	113.6	100.0	100.4
March	100.1	100.0	100.2	103.6	100.0	100.0
April	100.2	100.0	101.2	102.4	100.0	100.0
May	100.1	99.8	101.2	99.4	100.0	100.5
June	99.9	99.6	101.2	98.4	99.9	100.5
July	107.7	111.6	102.6	100.2	99.9	100.5
August	102.4	103.2	102.4	94.6	100.0	100.5
September	109.7	114.5	101.9	98.8	100.0	100.5
October	98.1	97.7	99.3	86.2	100.0	100.5
November	101.0	101.2	100.4	101.4	100.2	100.5
December	101.6	102.1	99.8	113.5	100.3	100.5
<b>2009</b>						
January	114.2	126.2	100.6	112.6	94.0	100.5
February	104.5	104.8	106.3	104.7	102.1	101.2
March	99.6	100.2	97.6	104.6	99.3	100.8
April	100.7	100.8	100.7	98.6	100.6	100.8
May	98.2	98.0	97.9	102.6	98.9	100.0
June	103.1	104.6	99.6	104.1	101.1	100.0
July	100.1	99.6	101.9	100.5	99.9	100.0
August	100.3	100.4	99.9	100.9	100.1	100.0
September	98.5	97.8	100.6	100.6	99.0	100.8
October	95.0	99.2	101.6	100.3	70.4	100.0
November	100.5	100.5	100.2	100.1	100.7	100.8
December	103.4	104.0	100.9	100.5	104.3	100.8
<b>2010</b>						
January	106.7	108.5	101.0	98.6	100.4	100.0
February	97.0	102.6	101.2	97.9	77.3	100.7
March	158.6	101.8	101.5	101.1	478.2	100.7
April	106.5	102.1	102.0	98.5	111.8	100.7
May	99.6	100.2	101.6	94.9	100.6	100.7
June	100.7	100.6	101.6	99.2	100.7	100.7
July	72.6	98.4	100.9	103.4	42.9	100.7
August	100.3	100.4	100.7	98.9	100.2	100.7
September	100.8	100.4	102.2	106.0	100.0	100.7
October	100.5	99.5	101.7	112.6	99.7	100.7
November	100.7	101.1	101.5	97.0	100.0	100.7
December	99.8	99.6	100.5	97.5	100.0	100.7



Continued

(previous month = 100)

	Total transport	Of which				
		railway	motor road	air	pipeline	inland water
<b>2011</b>						
January	103.9	106.2	101.2	103.6	99.7	100.6
February	100.7	100.8	100.9	101.4	100.1	100.6
March	101.6	101.2	104.5	102.7	100.0	100.6
April	102.7	102.4	104.8	104.2	101.4	100.8
May	133.4	150.4	106.1	156.0	105.6	110.8
June	103.7	101.4	117.2	102.2	100.2	104.9
July	111.9	104.5	105.6	101.0	155.6	104.9
August	101.2	101.3	102.1	101.6	100.2	100.7
September	105.5	107.1	104.6	103.1	101.0	109.6
October	136.7	149.3	108.6	157.9	118.5	115.2
November	102.9	101.8	111.8	98.6	100.3	115.0
December	98.7	96.5	108.6	93.9	99.4	104.0
<b>2012</b>						
January	118.7	101.6	102.6	99.2	166.5	100.0
February	101.3	100.4	103.7	99.7	101.0	100.0
March	100.5	98.6	105.8	98.5	99.5	100.0
April	100.8	99.5	105.9	98.4	99.5	100.0
May	102.6	103.6	103.2	98.6	101.7	100.0
June	100.8	99.4	104.7	100.8	99.7	100.0
July	102.1	103.8	102.8	96.6	100.4	100.0
August	101.2	100.6	102.3	103.7	100.7	100.0
September	102.2	101.7	103.0	105.2	101.9	100.0
October	100.9	100.2	103.0	100.2	100.2	100.0
November	105.7	113.0	102.7	99.9	100.6	100.0
December	100.9	100.4	102.1	102.5	100.4	100.0
<b>2013</b>						
January	106.0	115.7	97.3	102.0	102.6	100.0
February	101.0	100.0	101.2	98.4	102.8	100.0
March	99.8	100.0	99.3	98.2	100.0	105.0
April	100.4	100.0	101.3	100.9	99.6	105.6
May	100.6	100.0	100.9	100.0	101.5	100.0
June	100.6	100.0	102.2	101.9	99.0	100.0
July	100.6	99.8	100.8	102.4	101.8	100.0
August	100.5	100.0	101.4	101.6	100.2	100.0
September	101.8	100.0	103.5	102.5	102.4	100.0
October	101.0	100.0	101.7	103.4	101.5	100.0
November	100.6	100.0	101.6	99.4	100.2	100.0
December	101.6	100.0	102.8	103.5	102.2	120.0

**6.5. Freight tariff indices sub-annually**

(December of previous year = 100)

	Total transport	Of which				
		railway	motor road	air	pipeline	inland water
<b>2005</b>						
January	103.1	103.9	101.7	100.1	100.0	100.0
February	102.7	103.6	100.7	99.5	100.0	100.0
March	102.5	103.2	101.1	99.1	100.0	100.0
April	103.7	104.5	103.0	99.0	100.0	102.7
May	104.0	104.5	104.9	99.0	100.0	103.5
June	104.0	104.6	104.7	99.0	100.0	104.4
July	104.1	104.7	105.0	99.0	100.0	105.2
August	104.1	104.8	105.0	99.0	100.0	106.0
September	106.0	106.9	107.3	99.0	100.0	106.8
October	106.1	106.9	107.8	99.0	100.0	107.6
November	106.1	107.0	107.9	98.9	100.0	108.4
December	106.4	107.3	108.6	99.0	100.0	108.7
<b>2008</b>						
January	106.8	110.3	102.7	99.8	100.0	100.5
February	107.1	110.3	103.2	113.4	100.0	100.9
March	107.2	110.3	103.4	117.5	100.0	100.9
April	107.5	110.2	104.6	120.4	100.0	100.9
May	107.6	110.0	105.8	119.6	99.9	101.4
June	107.5	109.5	107.1	117.6	99.9	101.9
July	115.8	122.3	109.8	117.9	99.8	102.4
August	118.5	126.2	112.5	111.6	99.8	102.9
September	130.0	144.5	114.6	110.3	99.8	103.4
October	127.6	141.1	113.8	95.0	99.8	103.9
November	128.8	142.9	114.3	96.4	100.1	104.4
December	130.9	145.9	114.1	109.4	100.4	104.8

Continued

(December of previous year = 100)

	Total transport	Of which				
		railway	motor road	air	pipeline	inland water
<b>2009</b>						
January	114.2	126.2	100.6	112.6	94.0	100.5
February	119.3	132.2	106.9	117.8	95.9	101.6
March	118.8	132.5	104.3	123.3	95.2	102.4
April	119.6	133.5	105.1	121.5	95.8	103.2
May	117.5	130.9	102.8	124.7	94.7	103.2
June	121.2	136.9	102.4	129.7	95.7	103.2
July	121.3	136.4	104.4	130.3	95.6	103.2
August	121.6	136.9	104.2	131.5	95.7	103.2
September	119.8	134.0	104.8	132.3	94.8	104.0
October	113.8	132.9	106.6	132.7	66.7	104.0
November	114.3	133.6	106.7	132.9	67.1	104.8
December	118.2	138.9	107.7	133.5	70.0	105.6
<b>2010</b>						
January	106.7	108.5	101.0	98.6	100.4	100.0
February	103.6	111.3	102.2	96.6	77.6	100.7
March	164.2	113.2	103.7	97.7	371.1	101.3
April	174.9	115.6	105.7	96.2	415.0	102.1
May	174.2	115.8	107.4	91.2	417.5	102.8
June	175.5	116.5	109.1	90.6	420.5	103.5
July	127.3	114.6	110.1	93.7	180.3	104.2
August	127.8	115.1	110.8	92.7	180.7	104.9
September	128.8	115.5	113.2	98.2	180.8	105.7
October	129.4	115.0	115.2	110.6	180.1	106.4
November	130.3	116.2	116.9	107.3	180.2	107.2
December	130.0	115.8	117.5	104.7	180.1	107.9
<b>2011</b>						
January	103.9	106.2	101.2	103.6	99.7	100.6
February	104.6	107.0	102.1	105.1	99.8	101.2
March	106.3	108.3	106.7	108.0	99.9	101.8
April	109.1	110.9	111.8	112.5	101.3	102.6
May	145.5	166.8	118.6	175.5	106.9	113.6
June	150.9	169.1	139.0	179.4	107.1	119.2
July	168.9	176.7	146.8	181.1	166.7	125.0
August	170.9	179.0	149.9	184.0	167.0	125.9
September	180.3	191.7	156.8	189.7	168.6	138.0
October	246.5	286.2	170.3	299.5	199.8	158.9
November	253.6	291.3	190.4	295.5	200.5	182.7
December	250.3	281.1	206.9	277.5	199.3	190.0

Continued

(December of previous year = 100)

	Total transport	Of which				
		railway	motor road	air	pipeline	inland water
<b>2012</b>						
January	118.7	101.6	102.6	99.2	166.5	100.0
February	120.2	102.0	106.4	98.9	168.1	100.0
March	120.7	100.6	112.6	97.4	167.4	100.0
April	121.7	100.0	119.3	95.9	166.5	100.0
May	124.9	103.6	123.1	94.5	169.3	100.0
June	125.9	102.9	128.8	95.3	168.8	100.0
July	128.5	106.9	132.5	92.0	169.5	100.0
August	130.0	107.5	135.5	95.3	170.7	100.0
September	132.9	109.4	139.6	100.3	173.9	100.0
October	134.1	109.6	143.8	100.5	174.2	100.0
November	141.7	123.9	147.7	100.4	175.3	100.0
December	143.0	124.3	150.7	102.9	175.9	100.0
<b>2013</b>						
January	106.0	115.7	97.3	102.0	102.6	100.0
February	107.0	115.7	98.5	100.4	105.5	100.0
March	106.8	115.7	97.8	98.7	105.6	105.0
April	107.2	115.7	99.1	99.6	105.1	110.8
May	107.8	115.7	99.9	99.6	106.7	110.8
June	108.4	115.7	102.1	101.4	105.6	110.8
July	109.1	115.4	102.9	103.9	107.6	110.8
August	109.7	115.4	104.4	105.6	107.8	110.8
September	111.6	115.4	108.1	108.2	110.4	110.8
October	112.7	115.4	109.9	111.9	112.0	110.8
November	113.4	115.4	111.7	111.2	112.2	110.8
December	115.2	115.4	114.8	115.1	114.7	133.0

**6.6. Freight tariff indices sub-annually**

(corresponding month of previous year = 100)

	Total transport	Of which				
		railway	motor road	air	pipeline	inland water
<b>2005</b>						
January	108.4	108.2	119.5	72.1	99.8	159.0
February	107.4	107.8	114.1	71.8	99.9	158.1
March	106.5	106.9	112.6	71.5	100.0	157.1
April	107.1	107.8	112.1	71.3	100.0	144.8
May	106.2	106.5	112.8	71.3	100.0	143.9
June	106.0	106.5	111.3	71.3	100.0	143.0
July	106.2	106.3	110.0	99.7	100.0	142.2
August	105.7	106.0	109.0	99.6	100.0	107.0
September	107.1	107.7	110.5	99.4	100.0	107.1
October	106.8	107.3	110.4	99.0	100.0	107.9
November	106.4	107.1	109.3	98.7	100.0	108.7
December	106.4	107.3	108.6	99.0	100.0	108.7
<b>2008</b>						
January	110.1	112.7	113.4	100.5	100.2	105.1
February	110.1	112.4	113.1	114.2	100.1	105.3
March	110.1	112.3	112.9	118.1	100.1	105.2
April	109.5	111.4	112.2	120.9	100.0	104.7
May	109.4	111.2	112.7	120.1	100.0	104.7
June	109.1	110.7	112.5	118.1	99.9	104.8
July	117.5	123.6	115.4	118.4	99.9	104.8
August	120.0	127.5	116.7	112.0	99.8	104.9
September	131.3	145.5	118.2	110.5	99.8	104.9
October	128.3	141.6	116.0	95.2	99.8	104.8
November	129.2	143.0	115.8	96.5	100.1	104.9
December	130.9	145.9	114.1	109.4	100.4	104.8

Continued

(corresponding month of previous year = 100)

	Total transport	Of which				
		railway	motor road	air	pipeline	inland water
<b>2009</b>						
January	139.9	166.9	111.8	123.4	94.3	104.8
February	145.8	175.0	118.1	113.7	96.2	105.6
March	145.1	175.3	115.1	114.8	95.6	106.4
April	145.8	176.8	114.6	110.4	96.1	107.2
May	143.0	173.6	110.8	114.0	95.1	106.7
June	147.6	182.4	109.1	120.6	96.2	106.2
July	137.2	162.8	108.4	120.9	96.2	105.7
August	134.4	158.4	105.7	129.0	96.3	105.2
September	120.7	135.3	104.4	131.2	95.4	105.5
October	116.8	137.5	106.8	152.8	67.1	105.0
November	116.2	136.5	106.5	150.8	67.4	105.3
December	118.2	138.9	107.7	133.5	70.0	105.6
<b>2010</b>						
January	110.5	119.4	108.1	116.9	74.8	105.1
February	102.6	116.9	102.9	109.4	56.7	104.6
March	163.4	118.7	107.0	105.7	272.9	104.5
April	172.8	120.2	108.4	105.6	303.3	104.4
May	175.3	122.9	112.5	97.7	308.6	105.2
June	171.2	118.2	114.7	93.1	307.6	105.9
July	124.1	116.7	113.6	95.9	132.0	106.6
August	124.2	116.7	114.5	94.0	132.2	107.4
September	127.0	119.8	116.3	99.1	133.5	107.3
October	134.4	120.2	116.4	111.2	189.1	108.1
November	134.6	120.8	118.0	107.8	187.9	108.0
December	130.0	115.8	117.5	104.7	180.1	107.9
<b>2011</b>						
January	126.6	113.4	117.7	109.9	179.0	108.5
February	131.3	111.4	117.5	113.9	231.7	108.4
March	84.1	110.8	121.0	115.7	48.5	108.3
April	81.1	111.1	124.3	122.4	44.0	108.4
May	108.6	166.8	129.8	201.4	46.1	119.3
June	111.8	168.1	149.7	207.3	45.9	124.3
July	172.4	178.5	156.7	202.3	166.5	129.5
August	173.9	180.1	159.0	207.8	166.4	129.4
September	182.0	192.1	162.8	202.1	168.0	140.9
October	247.7	288.1	173.8	283.3	199.8	161.1
November	253.1	290.1	191.4	288.2	200.4	184.0
December	250.3	281.1	206.9	277.5	199.3	190.0

Continued

(corresponding month of previous year = 100)

	Total transport	Of which				
		railway	motor road	air	pipeline	inland water
<b>2012</b>						
January	285.9	268.8	209.8	265.6	332.6	188.9
February	287.6	267.8	215.6	261.1	335.6	187.8
March	284.3	261.0	218.4	250.4	334.0	186.7
April	279.3	253.6	220.7	236.5	327.6	185.3
May	214.9	174.6	214.6	149.4	315.6	167.2
June	208.8	171.1	191.7	147.4	314.2	159.4
July	190.5	170.0	186.7	140.9	202.7	152.0
August	190.5	168.9	187.0	143.8	203.8	151.0
September	184.5	160.4	184.1	146.7	205.7	137.8
October	136.2	107.7	174.7	93.1	173.8	119.6
November	139.9	119.6	160.4	94.3	174.2	104.0
December	143.0	124.3	150.7	102.9	175.9	100.0
<b>2013</b>						
January	127.6	141.5	142.9	105.9	108.5	100.0
February	127.3	141.0	139.4	104.5	110.4	100.0
March	126.4	143.0	130.8	104.2	111.0	105.0
April	125.8	143.8	125.2	106.9	111.1	110.9
May	123.4	138.8	122.4	108.4	110.9	110.8
June	123.1	139.7	119.5	109.6	110.1	110.8
July	121.3	134.3	117.1	116.3	111.7	110.8
August	120.5	133.4	116.1	114.0	111.1	110.8
September	120.0	131.1	116.7	111.1	111.6	110.8
October	120.1	130.9	115.2	114.6	113.1	110.8
November	114.4	115.8	114.0	114.0	112.6	110.8
December	115.2	115.4	114.8	115.1	114.7	133.0

**6.7. Freight tariff indices sub-annually**

(corresponding period of previous year = 100)

	Total transport	Of which				
		railway	motor road	air	pipeline	inland water
<b>2005</b>						
January	108.4	108.2	119.5	72.1	99.8	159.0
January-February	107.9	108.0	116.8	71.9	99.9	158.5
January-March	107.4	107.6	115.3	71.8	99.9	158.1
January-April	107.3	107.7	114.5	71.7	99.9	154.5
January-May	107.1	107.4	114.2	71.6	99.9	152.2
January-June	106.9	107.3	113.7	71.5	100.0	150.5
January-July	106.8	107.1	113.1	74.5	100.0	149.2
January-August	106.7	107.0	112.6	76.9	100.0	142.0
January-September	106.7	107.1	112.3	78.9	100.0	136.9
January-October	106.7	107.1	112.1	80.6	100.0	133.2
January-November	106.7	107.1	111.9	81.9	100.0	130.4
January-December	106.7	107.1	111.6	83.1	100.0	128.2
<b>2008</b>						
January	110.1	112.7	113.4	100.5	100.2	105.1
January-February	110.1	112.5	113.2	107.3	100.1	105.2
January-March	110.1	112.5	113.1	110.9	100.1	105.2
January-April	109.9	112.2	112.9	113.4	100.1	105.1
January-May	109.8	112.0	112.8	114.8	100.1	105.0
January-June	109.7	111.8	112.8	115.3	100.1	105.0
January-July	110.8	113.5	113.2	115.8	100.0	104.9
January-August	112.0	115.2	113.6	115.3	100.0	104.9
January-September	114.2	118.6	114.2	114.8	100.0	104.9
January-October	115.6	120.9	114.3	112.8	100.0	104.9
January-November	116.8	123.0	114.5	111.3	100.0	104.9
January-December	118.0	124.9	114.4	111.1	100.0	104.9



Continued

(corresponding period of previous year = 100)

	Total transport	Of which				
		railway	motor road	air	pipeline	inland water
<b>2009</b>						
January	139.9	166.9	111.8	123.4	94.3	104.8
January-February	142.9	171.0	115.0	118.2	95.2	105.2
January-March	143.6	172.4	115.0	117.0	95.3	105.6
January-April	144.2	173.5	114.9	115.3	95.5	106.0
January-May	143.9	173.5	114.1	115.0	95.5	106.1
January-June	144.5	175.0	113.2	116.0	95.6	106.1
January-July	143.4	173.1	112.5	116.7	95.7	106.1
January-August	142.2	171.0	111.6	118.2	95.8	106.0
January-September	139.4	166.1	110.7	119.6	95.7	105.9
January-October	136.9	162.8	110.3	122.4	92.8	105.8
January-November	134.8	160.0	110.0	124.6	90.5	105.8
January-December	133.2	157.9	109.8	125.4	88.8	105.7
<b>2010</b>						
January	110.5	119.4	108.1	116.9	74.8	105.1
January-February	106.5	118.1	105.4	113.1	65.6	104.9
January-March	125.7	118.3	105.9	110.5	134.9	104.8
January-April	137.6	118.8	106.5	109.2	177.2	104.7
January-May	145.1	119.6	107.7	106.8	203.4	104.8
January-June	149.6	119.4	108.9	104.4	220.8	105.0
January-July	145.8	119.0	109.5	103.1	208.1	105.2
January-August	143.1	118.7	110.2	101.9	198.6	105.5
January-September	141.3	118.8	110.9	101.6	191.4	105.7
January-October	140.6	119.0	111.4	102.6	191.2	105.9
January-November	140.1	119.1	112.0	103.1	191.0	106.1
January-December	139.3	118.8	112.5	103.2	190.3	106.3
<b>2011</b>						
January	126.6	113.4	117.7	109.9	179.0	108.5
January-February	128.9	112.4	117.6	111.9	202.0	108.5
January-March	109.3	111.8	118.7	113.2	98.2	108.4
January-April	100.3	111.6	120.2	115.5	74.9	108.4
January-May	102.3	123.0	122.2	131.8	66.2	110.6
January-June	104.2	130.7	126.9	143.8	61.4	113.0
January-July	112.6	137.6	131.4	152.0	71.0	115.4
January-August	119.4	143.0	135.0	158.8	79.0	117.2
January-September	125.7	148.5	138.2	163.8	85.8	119.9
January-October	136.9	162.6	142.0	177.5	94.0	124.1
January-November	146.7	174.4	146.9	188.6	101.1	129.8
January-December	154.7	183.4	152.2	196.5	107.2	135.0

Continued

(corresponding period of previous year = 100)

	Total transport	Of which				
		railway	motor road	air	pipeline	inland water
<b>2012</b>						
January	285.9	268.8	209.8	265.6	332.6	188.9
January-February	286.7	268.3	212.7	263.4	334.1	188.4
January-March	285.9	265.9	214.7	258.9	334.1	187.8
January-April	284.2	262.7	216.3	253.1	332.4	187.2
January-May	266.5	238.2	215.9	223.0	328.9	182.8
January-June	254.4	223.4	210.9	205.7	326.3	178.4
January-July	242.3	213.4	206.6	193.5	300.0	174.1
January-August	233.9	206.3	203.6	185.6	283.0	170.8
January-September	226.7	199.7	200.9	180.1	271.3	166.4
January-October	211.7	183.2	197.5	164.2	256.5	160.1
January-November	201.3	173.4	192.8	153.5	245.7	152.7
January-December	193.9	167.1	187.7	147.1	237.6	146.2
<b>2013</b>						
January	127.6	141.5	142.9	105.9	108.5	100.0
January-February	127.5	141.3	141.1	105.2	109.5	100.0
January-March	127.1	141.9	137.5	104.9	110.0	101.7
January-April	126.8	142.3	134.2	105.4	110.2	104.0
January-May	126.1	141.6	131.6	106.0	110.4	105.3
January-June	125.6	141.3	129.4	106.5	110.3	106.3
January-July	124.9	140.2	127.4	107.9	110.5	106.9
January-August	124.4	139.3	125.8	108.6	110.6	107.4
January-September	123.9	138.4	124.7	108.9	110.7	107.8
January-October	123.5	137.6	123.6	109.5	111.0	108.1
January-November	122.5	135.3	122.5	109.9	111.1	108.3
January-December	121.9	133.4	121.8	110.4	111.4	110.4

### 6.8. Indices of communication services tariffs for legal persons and individual entrepreneurs

(December to December of previous year; percent)

	2005	2008	2009	2010	2011	2012	2013
Communication services	106.7	103.0	102.4	101.8	138.6	131.2	111.0
mail service	102.8	102.7	105.6	103.5	113.8	116.6	123.4
local telephone service	111.9	108.7	106.2	100.9	184.9	119.0	114.2
long-distance and international telephony	114.5	100.1	100.7	100.2	144.4	141.1	105.9
wire broadcasting	117.2	110.8	118.1	117.6	150.0	120.0	111.1
radio broadcasting	107.0	113.0	110.0	114.9	206.7	125.1	132.2
TV broadcasting	106.8	118.8	110.0	114.9	187.4	125.0	115.0

### 6.9. Indices of communication services tariffs for legal persons and individual entrepreneurs

(previous year = 100)

	2005	2008	2009	2010	2011	2012	2013
Communication services	105.3	103.3	104.0	99.9	110.3	147.3	120.8
mail service	103.4	102.8	104.3	104.1	106.2	117.5	120.2
local telephone service	111.7	109.1	104.0	102.4	119.3	174.3	111.6
long-distance and international telephony	111.3	102.2	100.7	100.2	109.7	157.8	122.8
wire broadcasting	114.7	110.8	105.8	123.1	120.8	149.4	111.8
radio broadcasting	115.6	112.7	115.3	106.1	147.9	184.4	131.3
TV broadcasting	111.6	115.1	116.0	106.1	144.4	171.1	116.4

### 6.10. Indices of communication services tariffs for legal persons and individual entrepreneurs

(December to December of previous year; percent)

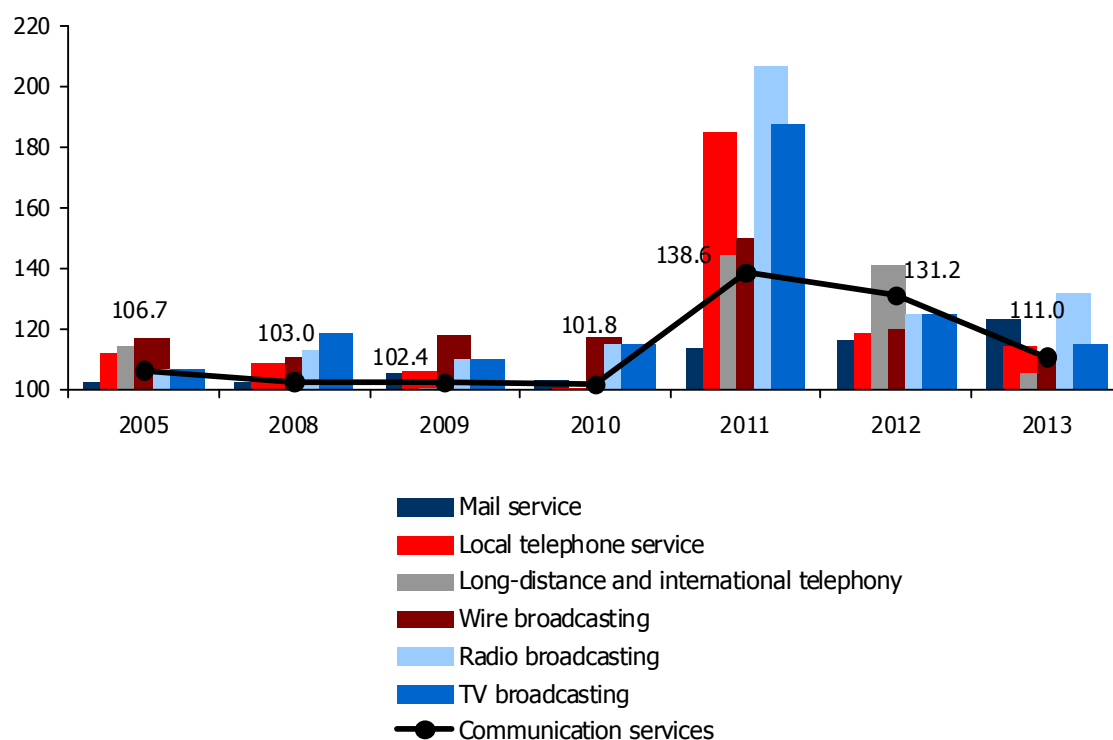

### 6.11. Indices of communication services tariffs for legal persons and individual entrepreneurs sub-annually

(previous month = 100)

	Communication services	Of which					
		mail service	local telephone service	long-distance and international telephony	wire broadcasting	radio broadcasting	TV broadcasting
<b>2005</b>							
January	100.5	100.0	100.0	101.4	100.0	100.0	100.0
February	100.0	100.0	100.0	100.0	100.0	100.0	100.0
March	100.1	100.0	100.0	100.3	100.0	100.9	100.8
April	99.3	100.0	100.0	100.0	100.0	100.8	100.8
May	100.5	100.9	100.0	100.3	103.4	105.2	105.2
June	100.1	100.0	100.0	100.3	100.0	100.0	100.0
July	100.1	100.0	100.0	100.3	100.0	100.0	100.0
August	105.2	101.8	110.0	110.0	111.1	100.0	100.0
September	100.0	100.0	100.0	100.0	100.0	100.0	100.0
October	100.0	100.0	100.0	100.0	100.0	100.0	100.0
November	100.7	100.0	101.7	101.2	102.0	100.0	100.0
December	100.1	100.0	100.0	100.4	100.0	100.0	100.0

Continued

(previous month = 100)

	Communication services	Of which					
		mail service	local telephone service	long-distance and international telephony	wire broadcasting	radio broadcasting	TV broadcasting
<b>2008</b>							
January	100.1	100.5	100.0	100.0	100.0	100.0	100.0
February	100.4	100.0	100.0	100.0	100.0	104.3	109.3
March	100.0	100.0	100.0	100.0	100.0	100.0	100.0
April	100.0	100.0	100.0	100.0	100.0	100.0	100.0
May	100.0	100.0	100.0	100.0	100.0	100.0	100.0
June	101.6	101.3	108.7	100.0	110.8	100.5	100.5
July	100.2	100.8	100.0	100.1	100.0	100.0	100.0
August	100.0	100.0	100.0	100.0	100.0	100.0	100.0
September	100.5	100.0	100.0	100.0	100.0	107.7	108.1
October	100.0	100.0	100.0	100.0	100.0	100.0	100.0
November	100.0	100.0	100.0	100.0	100.0	100.0	100.0
December	100.0	100.0	100.0	100.0	100.0	100.0	100.0
<b>2009</b>							
January	100.4	101.8	100.0	100.3	100.0	100.0	100.0
February	101.5	101.1	100.0	100.3	100.0	110.0	110.0
March	101.1	100.0	100.0	100.0	100.0	100.0	100.0
April	100.0	100.0	100.0	100.0	100.0	100.0	100.0
May	100.0	100.0	100.0	100.0	100.0	100.0	100.0
June	100.0	100.0	100.0	100.0	100.0	100.0	100.0
July	100.2	100.9	100.0	100.0	100.0	100.0	100.0
August	100.0	100.0	100.0	100.0	100.0	100.0	100.0
September	100.0	100.0	100.0	100.0	100.0	100.0	100.0
October	100.0	100.0	100.0	100.0	100.0	100.0	100.0
November	100.0	100.0	100.0	100.0	100.0	100.0	100.0
December	99.1	101.8	106.2	100.0	118.1	100.0	100.0
<b>2010</b>							
January	100.1	100.8	100.0	100.0	100.0	100.0	100.0
February	100.0	100.0	100.0	100.0	100.0	100.0	100.0
March	99.3	100.0	93.1	100.0	100.0	100.0	100.0
April	100.0	100.0	100.0	100.0	100.0	100.8	100.8
May	100.0	100.0	100.0	100.0	100.0	100.0	100.0
June	100.0	100.1	100.0	100.0	100.0	100.0	100.0
July	100.2	100.7	100.0	100.0	100.0	100.0	100.0
August	100.0	100.0	100.0	100.0	100.0	100.0	100.0
September	102.2	101.8	108.4	100.0	117.6	114.0	114.0
October	100.0	100.0	100.0	100.0	100.0	100.0	100.0
November	100.0	100.0	100.0	100.0	100.0	100.0	100.0
December	100.0	100.0	100.0	100.0	100.0	100.0	100.0

Continued

(previous month = 100)

	Communication services	Of which					
		mail service	local telephone service	long-distance and international telephony	wire broadcasting	radio broadcasting	TV broadcasting
<b>2011</b>							
January	99.3	100.0	100.0	100.0	100.0	100.0	100.0
February	100.3	100.3	100.0	100.0	100.0	106.0	106.0
March	100.0	100.0	100.0	100.0	100.0	100.0	100.0
April	100.4	102.4	100.0	100.0	100.0	100.0	100.0
May	101.4	100.3	100.0	103.6	100.0	100.0	100.0
June	102.8	100.0	100.0	100.0	100.0	130.0	130.0
July	101.8	100.7	100.0	100.0	100.0	100.0	100.0
August	100.0	100.1	100.0	100.0	100.0	100.0	100.0
September	100.0	100.1	100.0	100.0	100.0	100.0	100.0
October	103.7	102.4	104.3	104.8	105.0	100.0	100.0
November	121.7	106.9	177.3	133.0	142.9	150.0	136.0
December	103.5	100.0	100.0	100.0	100.0	100.0	100.0
<b>2012</b>							
January	100.2	101.4	100.0	100.0	100.0	100.0	100.0
February	104.4	100.0	100.0	110.7	100.0	100.0	100.0
March	104.5	100.2	100.0	100.0	100.0	125.1	125.0
April	100.0	100.0	100.0	100.0	100.0	100.0	100.0
May	102.2	100.4	100.0	105.7	100.0	100.0	100.0
June	100.0	100.0	100.0	100.0	100.0	100.0	100.0
July	100.2	101.4	100.0	100.0	100.0	100.0	100.0
August	110.5	112.2	119.0	109.9	120.0	100.0	100.0
September	100.0	100.0	100.0	100.0	100.0	100.0	100.0
October	100.0	100.0	100.0	100.0	100.0	100.0	100.0
November	101.5	100.4	100.0	100.0	100.0	100.0	100.0
December	104.4	100.0	100.0	109.8	100.0	100.0	100.0
<b>2013</b>							
January	103.1	102.1	100.0	104.1	100.0	100.0	100.0
February	100.0	100.0	100.0	100.0	100.0	100.0	100.0
March	100.8	100.0	100.0	100.0	100.0	132.2	115.0
April	100.7	100.0	100.0	100.0	100.0	100.0	100.0
May	100.9	104.7	100.0	100.0	100.0	100.0	100.0
June	100.1	100.3	100.0	100.0	100.0	100.0	100.0
July	100.4	102.2	100.0	100.0	100.0	100.0	100.0
August	100.6	100.0	100.0	100.0	100.0	100.0	100.0
September	102.4	112.4	100.0	100.0	100.0	100.0	100.0
October	100.0	100.0	100.0	100.0	100.0	100.0	100.0
November	100.0	100.0	100.0	100.0	100.0	100.0	100.0
December	101.7	100.3	114.2	101.7	111.1	100.0	100.0

### 6.12. Indices of communication services tariffs for legal persons and individual entrepreneurs sub-annually

(December of previous year = 100)

	Communication services	Of which					
		mail service	local telephone service	long-distance and international telephony	wire broadcasting	radio broadcasting	TV broadcasting
<b>2005</b>							
January	100.5	100.0	100.0	101.4	100.0	100.0	100.0
February	100.4	100.0	100.0	101.4	100.0	100.0	100.0
March	100.5	100.0	100.0	101.6	100.0	100.9	100.8
April	99.9	100.0	100.0	101.6	100.0	101.7	101.6
May	100.4	101.0	100.0	101.9	103.4	107.0	106.8
June	100.5	101.0	100.0	102.2	103.4	107.0	106.8
July	100.6	101.0	100.0	102.5	103.4	107.0	106.8
August	105.8	102.8	110.0	112.7	114.9	107.0	106.8
September	105.8	102.8	110.0	112.7	114.9	107.0	106.8
October	105.8	102.8	110.0	112.7	114.9	107.0	106.8
November	106.5	102.8	111.9	114.1	117.2	107.0	106.8
December	106.7	102.8	111.9	114.5	117.2	107.0	106.8
<b>2008</b>							
January	100.1	100.5	100.0	100.0	100.0	100.0	100.0
February	100.5	100.5	100.0	100.0	100.0	104.3	109.3
March	100.5	100.5	100.0	100.0	100.0	104.3	109.3
April	100.5	100.5	100.0	100.0	100.0	104.3	109.3
May	100.5	100.5	100.0	100.0	100.0	104.3	109.3
June	102.2	101.8	108.7	100.0	110.8	104.9	109.9
July	102.4	102.7	108.7	100.1	110.8	104.9	109.9
August	102.4	102.7	108.7	100.1	110.8	104.9	109.9
September	103.0	102.7	108.7	100.1	110.8	113.0	118.8
October	103.0	102.7	108.7	100.1	110.8	113.0	118.8
November	103.0	102.7	108.7	100.1	110.8	113.0	118.8
December	103.0	102.7	108.7	100.1	110.8	113.0	118.8

Continued

(December of previous year = 100)

	Communication services	Of which					
		Mail service	Local telephone service	long-distance and international telephony	wire broadcasting	radio broadcasting	TV broadcasting
<b>2009</b>							
January	100.4	101.8	100.0	100.3	100.0	100.0	100.0
February	101.9	102.8	100.0	100.6	100.0	110.0	110.0
March	103.1	102.8	100.0	100.6	100.0	110.0	110.0
April	103.1	102.8	100.0	100.6	100.0	110.0	110.0
May	103.1	102.8	100.0	100.6	100.0	110.0	110.0
June	103.1	102.8	100.0	100.6	100.0	110.0	110.0
July	103.2	103.8	100.0	100.6	100.0	110.0	110.0
August	103.3	103.8	100.0	100.6	100.0	110.0	110.0
September	103.3	103.8	100.0	100.7	100.0	110.0	110.0
October	103.3	103.8	100.0	100.7	100.0	110.0	110.0
November	103.3	103.8	100.0	100.7	100.0	110.0	110.0
December	102.4	105.6	106.2	100.7	118.1	110.0	110.0
<b>2010</b>							
January	100.1	100.8	100.0	100.0	100.0	100.0	100.0
February	100.1	100.8	100.0	100.0	100.0	100.0	100.0
March	99.3	100.8	93.1	100.0	100.0	100.0	100.0
April	99.4	100.8	93.1	100.0	100.0	100.8	100.8
May	99.4	100.8	93.1	100.0	100.0	100.8	100.8
June	99.4	100.9	93.1	100.0	100.0	100.8	100.8
July	99.6	101.7	93.1	100.1	100.0	100.8	100.8
August	99.6	101.7	93.1	100.1	100.0	100.8	100.8
September	101.7	103.5	100.9	100.1	117.6	114.9	114.9
October	101.8	103.5	100.9	100.2	117.6	114.9	114.9
November	101.8	103.5	100.9	100.2	117.6	114.9	114.9
December	101.8	103.5	100.9	100.2	117.6	114.9	114.9
<b>2011</b>							
January	99.3	100.0	100.0	100.0	100.0	100.0	100.0
February	99.6	100.3	100.0	100.0	100.0	106.0	106.0
March	99.6	100.3	100.0	100.0	100.0	106.0	106.0
April	100.0	102.6	100.0	100.0	100.0	106.0	106.0
May	101.4	102.9	100.0	103.6	100.0	106.0	106.0
June	104.2	102.9	100.0	103.6	100.0	137.8	137.8
July	106.1	103.7	100.0	103.6	100.0	137.8	137.8
August	106.1	103.8	100.0	103.6	100.0	137.8	137.8
September	106.1	104.0	100.0	103.6	100.0	137.8	137.8
October	110.1	106.5	104.3	108.6	105.0	137.8	137.8
November	134.0	113.8	184.9	144.4	150.0	206.7	187.4
December	138.6	113.8	184.9	144.4	150.0	206.7	187.4



Continued

(December of previous year = 100)

	Communication services	Of which					
		Mail service	Local telephone service	long-distance and international telephony	wire broadcasting	radio broadcasting	TV broadcasting
<b>2012</b>							
January	100.2	101.4	100.0	100.0	100.0	100.0	100.0
February	104.6	101.4	100.0	110.7	100.0	100.0	100.0
March	109.3	101.6	100.0	110.7	100.0	125.1	125.0
April	109.3	101.6	100.0	110.7	100.0	125.1	125.0
May	111.8	102.0	100.0	117.0	100.0	125.1	125.0
June	111.8	102.0	100.0	117.0	100.0	125.1	125.0
July	112.0	103.5	100.0	117.0	100.0	125.1	125.0
August	123.8	116.1	119.0	128.5	120.0	125.1	125.0
September	123.8	116.1	119.0	128.5	120.0	125.1	125.0
October	123.8	116.1	119.0	128.5	120.0	125.1	125.0
November	125.6	116.6	119.0	128.5	120.0	125.1	125.0
December	131.2	116.6	119.0	141.1	120.0	125.1	125.0
<b>2013</b>							
January	103.1	102.1	100.0	104.1	100.0	100.0	100.0
February	103.1	102.1	100.0	104.1	100.0	100.0	100.0
March	103.9	102.1	100.0	104.1	100.0	132.2	115.0
April	104.7	102.1	100.0	104.1	100.0	132.2	115.0
May	105.6	106.9	100.0	104.1	100.0	132.2	115.0
June	105.6	107.2	100.0	104.1	100.0	132.2	115.0
July	106.1	109.6	100.0	104.1	100.0	132.2	115.0
August	106.7	109.6	100.0	104.1	100.0	132.2	115.0
September	109.2	123.1	100.0	104.1	100.0	132.2	115.0
October	109.2	123.1	100.0	104.1	100.0	132.2	115.0
November	109.2	123.1	100.0	104.1	100.0	132.2	115.0
December	111.0	123.4	114.2	105.9	111.1	132.2	115.0

### 6.13. Indices of communication services tariffs for legal persons and individual entrepreneurs sub-annually

(corresponding month of previous year = 100)

	Communication services	Of which					
		mail service	local telephone service	long-distance and international telephony	wire broad-casting	radio broad-casting	TV broad-casting
<b>2005</b>							
January	106.3	104.2	114.9	110.9	114.5	116.5	111.2
February	106.2	104.2	114.9	110.9	114.5	116.5	111.2
March	106.1	104.2	114.9	110.2	114.5	117.5	112.1
April	104.8	102.1	114.9	110.2	114.5	118.5	112.9
May	105.0	103.0	114.9	109.5	118.4	123.0	117.1
June	105.0	103.0	114.9	109.8	118.4	121.2	115.5
July	100.7	103.0	100.0	103.2	103.4	119.5	113.9
August	105.6	103.9	110.0	113.5	114.9	118.7	113.1
September	105.6	103.9	110.0	113.5	114.9	118.0	112.3
October	105.2	103.9	110.0	113.5	114.9	107.0	106.8
November	106.7	102.8	111.9	114.9	117.2	107.0	106.8
December	106.7	102.8	111.9	114.5	117.2	107.0	106.8
<b>2008</b>							
January	101.5	102.2	105.9	103.3	106.6	111.2	105.9
February	102.6	102.2	105.9	103.3	106.6	115.6	115.3
March	102.5	102.2	105.9	103.3	106.6	115.0	114.7
April	103.2	102.2	105.9	103.3	106.6	114.3	114.7
May	103.2	102.2	105.9	103.2	106.6	113.7	114.7
June	104.8	103.5	115.1	103.2	118.0	113.6	115.2
July	105.0	104.4	115.1	103.3	118.0	113.0	115.2
August	104.7	104.4	115.1	103.3	118.0	104.9	109.9
September	103.0	102.7	108.7	100.1	110.8	113.0	118.8
October	103.0	102.7	108.7	100.1	110.8	113.0	118.8
November	103.0	102.7	108.7	100.1	110.8	113.0	118.8
December	103.0	102.7	108.7	100.1	110.8	113.0	118.8

Continued

(corresponding month of previous year = 100)

	Communication services	Of which					
		mail service	local telephone service	long-distance and international telephony	wire broadcasting	radio broadcasting	TV broadcasting
<b>2009</b>							
January	103.3	104.0	108.7	100.4	110.8	113.0	118.8
February	104.3	105.0	108.7	100.7	110.8	119.1	119.6
March	105.5	105.0	108.7	100.7	110.8	119.1	119.6
April	105.5	105.0	108.7	100.7	110.8	119.1	119.6
May	105.5	105.0	108.7	100.7	110.8	119.1	119.6
June	103.8	103.7	100.0	100.7	100.0	118.5	119.0
July	103.8	103.8	100.0	100.6	100.0	118.5	119.0
August	103.8	103.8	100.0	100.6	100.0	118.5	119.0
September	103.3	103.8	100.0	100.7	100.0	110.0	110.0
October	103.3	103.8	100.0	100.7	100.0	110.0	110.0
November	103.3	103.8	100.0	100.7	100.0	110.0	110.0
December	102.4	105.6	106.2	100.7	118.1	110.0	110.0
<b>2010</b>							
January	102.0	104.6	106.2	100.4	118.1	110.0	110.0
February	100.5	103.6	106.2	100.1	118.1	100.0	100.0
March	98.7	103.6	98.9	100.1	118.1	100.0	100.0
April	98.7	103.6	98.9	100.1	118.1	100.8	100.8
May	98.7	103.6	98.9	100.1	118.1	100.8	100.8
June	98.7	103.6	98.9	100.1	118.1	100.8	100.8
July	98.7	103.4	98.9	100.2	118.1	100.8	100.8
August	98.7	103.4	98.9	100.2	118.1	100.8	100.8
September	100.9	105.3	107.2	100.2	138.9	114.9	114.9
October	100.9	105.3	107.2	100.2	138.9	114.9	114.9
November	100.9	105.3	107.2	100.2	138.9	114.9	114.9
December	101.8	103.5	100.9	100.2	117.6	114.9	114.9
<b>2011</b>							
January	101.0	102.6	100.9	100.2	117.6	114.9	114.9
February	101.3	102.9	100.9	100.2	117.6	121.8	121.8
March	102.0	102.9	108.4	100.2	117.6	121.8	121.8
April	102.4	105.3	108.4	100.2	117.6	120.8	120.8
May	103.8	105.6	108.4	103.8	117.6	120.8	120.8
June	106.7	105.6	108.4	103.8	117.6	157.1	157.1
July	108.4	105.6	108.4	103.7	117.6	157.1	157.1
August	108.4	105.7	108.4	103.7	117.6	157.1	157.1
September	106.1	104.0	100.0	103.7	100.0	137.8	137.8
October	110.1	106.5	104.3	108.6	105.0	137.8	137.8
November	134.0	113.8	184.9	144.4	150.0	206.7	187.4
December	138.6	113.8	184.9	144.4	150.0	206.7	187.4

Continued

(corresponding month of previous year = 100)

	Communication services	Of which					
		mail service	local telephone service	long-distance and international telephony	wire broadcasting	radio broadcasting	TV broadcasting
<b>2012</b>							
January	139.9	115.4	184.9	144.4	150.0	206.7	187.4
February	145.7	115.1	184.9	159.8	150.0	195.0	176.8
March	152.2	115.4	184.9	159.8	150.0	243.9	221.0
April	151.5	112.7	184.9	159.8	150.0	243.9	221.0
May	152.8	112.8	184.9	163.0	150.0	243.9	221.0
June	148.6	112.8	184.9	163.0	150.0	187.6	170.0
July	146.4	113.6	184.9	163.0	150.0	187.6	170.0
August	161.7	127.3	220.1	179.0	180.0	187.6	170.0
September	161.7	127.1	220.1	179.0	180.0	187.6	170.0
October	155.9	124.1	211.0	170.9	171.4	187.6	170.0
November	130.0	116.6	119.0	128.5	120.0	125.1	125.0
December	131.2	116.6	119.0	141.1	120.0	125.1	125.0
<b>2013</b>							
January	135.0	117.4	119.0	146.9	120.0	125.1	125.0
February	129.3	117.4	119.0	132.7	120.0	125.1	125.0
March	124.7	117.1	119.0	132.7	120.0	132.2	115.0
April	125.6	117.1	119.0	132.7	120.0	132.2	115.0
May	123.9	122.2	119.0	125.6	120.0	132.2	115.0
June	124.0	122.6	119.0	125.6	120.0	132.2	115.0
July	124.2	123.5	119.0	125.6	120.0	132.2	115.0
August	113.0	110.1	100.0	114.3	100.0	132.2	115.0
September	115.7	123.7	100.0	114.3	100.0	132.2	115.0
October	115.7	123.7	100.0	114.3	100.0	132.2	115.0
November	114.0	123.1	100.0	114.3	100.0	132.2	115.0
December	111.0	123.4	114.2	105.9	111.1	132.2	115.0

### 6.14. Indices of communication services tariffs for legal persons and individual entrepreneurs sub-annually

(corresponding period of previous year = 100)

	Communication services	Of which					
		mail service	local telephone service	long-distance and international telephony	wire broadcasting	radio broadcasting	TV broadcasting
<b>2005</b>							
January	106.3	104.2	114.9	110.9	114.5	116.5	111.2
January-February	106.3	104.2	114.9	110.9	114.5	116.5	111.2
January-March	106.2	104.2	114.9	110.7	114.5	116.8	111.5
January-April	105.8	103.6	114.9	110.6	114.5	117.2	111.8
January-May	105.7	103.5	114.9	110.4	115.3	118.4	112.9
January-June	105.6	103.4	114.9	110.3	115.8	118.9	113.4
January-July	104.8	103.4	112.5	109.2	113.8	119.0	113.4
January-August	104.9	103.5	112.2	109.8	114.0	118.9	113.4
January-September	105.0	103.5	111.9	110.2	114.1	118.8	113.3
January-October	105.0	103.5	111.7	110.5	114.2	117.5	112.6
January-November	105.2	103.5	111.7	111.0	114.5	116.4	112.0
January-December	105.3	103.4	111.7	111.3	114.7	115.6	111.6
<b>2008</b>							
January	101.5	102.2	105.9	103.3	106.6	111.2	105.9
January-February	102.0	102.2	105.9	103.3	106.6	113.4	110.6
January-March	102.2	102.2	105.9	103.3	106.6	113.9	112.0
January-April	102.4	102.2	105.9	103.3	106.6	114.0	112.6
January-May	102.6	102.2	105.9	103.3	106.6	114.0	113.0
January-June	103.0	102.4	107.4	103.3	108.5	113.9	113.4
January-July	103.3	102.7	108.5	103.3	109.8	113.8	113.7
January-August	103.4	102.9	109.3	103.3	110.9	112.6	113.2
January-September	103.4	102.8	109.2	102.9	110.8	112.6	113.8
January-October	103.3	102.8	109.2	102.6	110.8	112.7	114.3
January-November	103.3	102.8	109.1	102.4	110.8	112.7	114.8
January-December	103.3	102.8	109.1	102.2	110.8	112.7	115.1

Continued

(corresponding period of previous year = 100)

	Communication services	Of which					
		mail service	local telephone service	long-distance and international telephony	wire broadcasting	radio broadcasting	TV broadcasting
<b>2009</b>							
January	103.3	104.0	108.7	100.4	110.8	113.0	118.8
January-February	103.8	104.5	108.7	100.5	110.8	116.1	119.2
January-March	104.4	104.7	108.7	100.6	110.8	117.1	119.3
January-April	104.7	104.8	108.7	100.6	110.8	117.6	119.4
January-May	104.8	104.8	108.7	100.6	110.8	117.9	119.4
January-June	104.7	104.6	107.1	100.7	108.8	118.0	119.3
January-July	104.5	104.5	106.0	100.7	107.5	118.1	119.3
January-August	104.4	104.4	105.2	100.7	106.5	118.1	119.2
January-September	104.3	104.3	104.6	100.7	105.7	117.2	118.1
January-October	104.2	104.3	104.2	100.7	105.1	116.4	117.3
January-November	104.1	104.2	103.8	100.7	104.6	115.8	116.5
January-December	104.0	104.3	104.0	100.7	105.8	115.3	116.0
<b>2010</b>							
January	102.0	104.6	106.2	100.4	118.1	110.0	110.0
January-February	101.3	104.1	106.2	100.3	118.1	104.8	104.8
January-March	100.4	103.9	103.8	100.2	118.1	103.1	103.1
January-April	100.0	103.8	102.6	100.2	118.1	102.5	102.5
January-May	99.7	103.8	101.8	100.2	118.1	102.2	102.2
January-June	99.5	103.7	101.3	100.2	118.1	101.9	101.9
January-July	99.4	103.7	101.0	100.2	118.1	101.8	101.8
January-August	99.3	103.7	100.7	100.2	118.1	101.7	101.7
January-September	99.5	103.8	101.4	100.2	120.4	103.1	103.1
January-October	99.6	104.0	102.0	100.2	122.2	104.3	104.3
January-November	99.8	104.1	102.5	100.2	123.7	105.3	105.3
January-December	99.9	104.1	102.4	100.2	123.1	106.1	106.1
<b>2011</b>							
January	101.0	102.6	100.9	100.2	117.6	114.9	114.9
January-February	101.1	102.7	100.9	100.2	117.6	118.4	118.4
January-March	101.4	102.8	103.3	100.2	117.6	119.5	119.5
January-April	101.7	103.4	104.5	100.2	117.6	119.8	119.8
January-May	102.1	103.9	105.3	100.9	117.6	120.0	120.0
January-June	102.9	104.1	105.8	101.4	117.6	126.2	126.2
January-July	103.7	104.3	106.2	101.7	117.6	130.7	130.7
January-August	104.3	104.5	106.4	102.0	117.6	134.0	134.0
January-September	104.5	104.4	105.7	102.2	115.4	134.5	134.5
January-October	105.0	104.7	105.5	102.8	114.2	134.8	134.8
January-November	107.7	105.5	113.1	106.6	117.9	142.0	140.1
January-December	110.3	106.2	119.3	109.7	120.8	147.9	144.4

Continued

(corresponding period of previous year = 100)

	Communication services	Of which					
		mail service	local telephone service	long-distance and international telephony	wire broadcasting	radio broadcasting	TV broadcasting
<b>2012</b>							
January	139.9	115.4	184.9	144.4	150.0	206.7	187.4
January-February	142.8	115.3	184.9	152.1	150.0	200.7	182.0
January-March	145.9	115.3	184.9	154.7	150.0	215.4	195.2
January-April	147.3	114.6	184.9	156.0	150.0	222.6	201.8
January-May	148.4	114.3	184.9	157.4	150.0	226.9	205.7
January-June	148.5	114.0	184.9	158.4	150.0	218.7	198.2
January-July	148.2	114.0	184.9	159.0	150.0	213.4	193.4
January-August	149.9	115.7	189.3	161.6	153.8	209.6	189.9
January-September	151.3	117.0	192.7	163.6	156.7	206.8	187.4
January-October	151.8	117.7	194.6	164.3	158.2	204.6	185.4
January-November	149.3	117.6	182.9	159.9	153.2	193.0	177.3
January-December	147.3	117.5	174.3	157.8	149.4	184.4	171.1
<b>2013</b>							
January	135.0	117.4	119.0	146.9	120.0	125.1	125.0
January-February	132.1	117.4	119.0	139.4	120.0	125.1	125.0
January-March	129.5	117.3	119.0	137.1	120.0	127.8	121.2
January-April	128.5	117.3	119.0	136.0	120.0	129.1	119.4
January-May	127.6	118.3	119.0	133.8	120.0	129.8	118.5
January-June	126.9	119.0	119.0	132.3	120.0	130.2	117.9
January-July	126.5	119.6	119.0	131.3	120.0	130.5	117.4
January-August	124.6	118.3	116.3	128.9	117.1	130.7	117.1
January-September	123.5	119.0	114.2	127.1	114.9	130.9	116.9
January-October	122.7	119.5	112.6	125.7	113.2	131.1	116.7
January-November	121.8	119.8	111.3	124.6	111.9	131.2	116.5
January-December	120.8	120.2	111.6	122.8	111.8	131.3	116.4

## 7. INTERNATIONAL COMPARISONS

### 7.1. Industrial producer price indices in CIS countries<sup>1)</sup>

(December to December of previous year)

	2005	2008	2009	2010	2011	2012	2013
Azerbaijan	108.0	59.7	160.0	104.3	121.7	98.6	102.6
Armenia	96.0	87.7	130.8	115.7	109.7	108.6	105.1
<b>Belarus</b>	111.0	115.4	111.3	118.9	249.6	120.6	110.7
Kazakhstan	120.3	81.4	131.0	112.9	120.3	102.1	99.5
Kyrgyzstan	106.9	117.4	120.4	124.3	114.8	103.5	89.2
Moldova	107.2	103.4	101.0	106.5	108.1	104.5	104.0
Russia	113.4	93.0	113.9	116.7	112.0	105.1	103.7
Tajikistan	105.6	94.6	136.6	127.2	115.5	106.3	102.1
Ukraine	109.5	123.0	114.3	118.7	114.2	100.3	101.7

<sup>1)</sup> Data of the CISSTAT.

### 7.2. Changes in industrial producer prices in CIS countries in 2013

(December to December of previous year; percent)

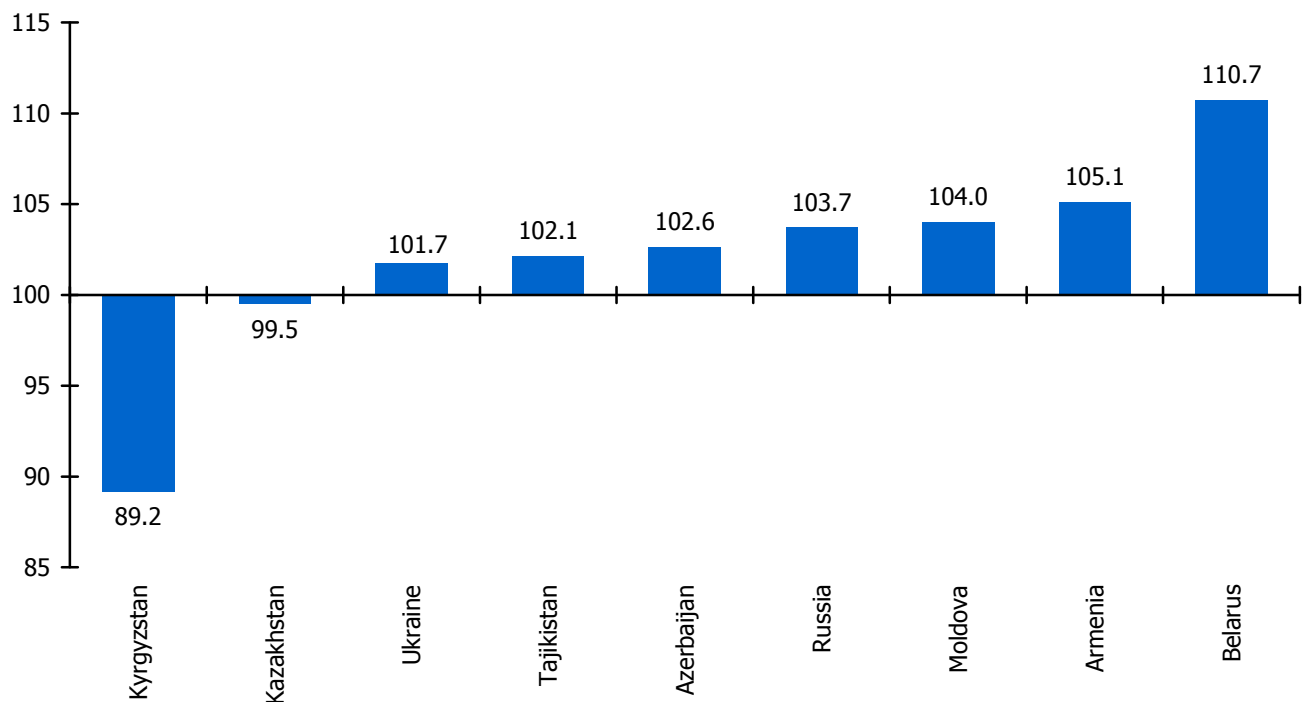



### 7.3. Industrial producer price indices in CIS countries <sup>1)</sup>

(previous year = 100)

	2005	2008	2009	2010	2011	2012	2013
Azerbaijan	117.3	111.6	80.8	128.3	133.5	104.5	96.1
Armenia	107.7	102.2	107.1	122.6	109.1	107.0	104.7
<b>Belarus</b>	112.1	115.2	113.6	113.6	171.4	176.0	113.6
Kazakhstan	123.7	136.8	78.0	125.2	127.2	103.5	99.7
Kyrgyzstan	102.8	126.4	112.0	122.9	121.8	105.2	97.4
Moldova	105.3	110.4	97.0	107.9	106.8	105.7	103.2
Russia	118.2	121.7	95.7	114.9	117.3	106.8	103.4
Tajikistan	99.0	116.3	101.1	130.2	105.7	114.2	103.9
Ukraine	116.7	135.5	106.5	120.9	119.0	103.7	99.9

<sup>1)</sup> Data of the CISSTAT.

### 7.4. Changes in industrial producer prices in the Republic of Belarus, Russian Federation and Kazakhstan

(previous year; percent)

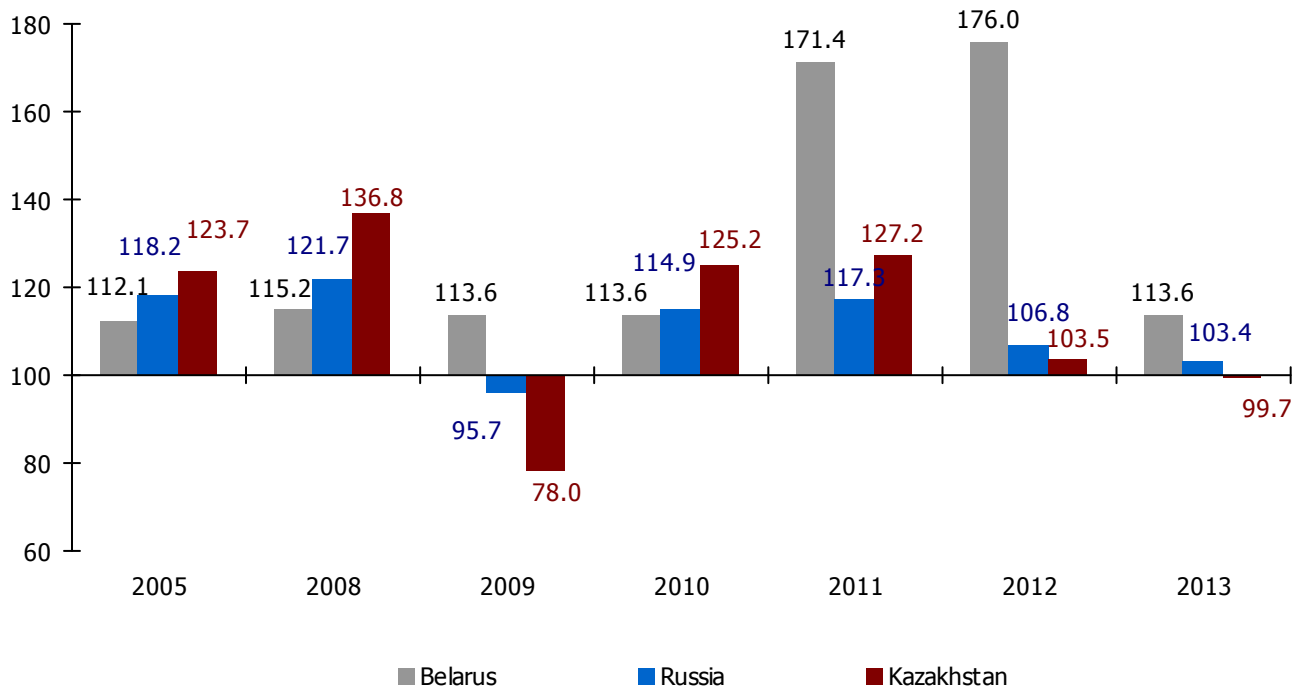

**7.5. Industrial producer price indices**

(previous

	Azerbaijan	Armenia	Belarus	Kazakhstan
<b>2005</b>				
January	101.6	100.5	100.9	98.2
February	100.1	94.8	102.9	103.5
March	101.7	101.2	100.7	103.5
April	102.8	97.4	100.4	104.9
May	98.3	99.9	100.9	100.1
June	99.7	101.8	100.6	100.6
July	101.6	96.3	100.3	106.0
August	100.0	102.4	100.5	103.3
September	104.4	101.1	101.3	103.1
October	99.1	98.2	100.8	98.4
November	98.5	100.8	100.4	98.5
December	100.1	101.8	100.8	98.8
<b>2008</b>				
January	100.3	101.0	101.2	99.9
February	99.2	102.0	101.2	100.9
March	101.4	99.6	100.7	105.4
April	100.8	102.3	102.3	104.5
May	106.9	102.1	102.2	108.8
June	107.0	100.4	101.1	107.3
July	99.7	101.1	101.6	107.2
August	94.6	98.4	101.0	100.0
September	88.8	99.0	101.9	92.4
October	84.5	94.7	100.8	92.2
November	87.9	89.7	100.7	81.4
December	82.5	97.4	99.6	84.5
<b>2009</b>				
January	99.1	97.4	103.6	87.1
February	99.7	98.4	102.2	101.9
March	108.1	108.1	100.6	105.1
April	99.7	103.9	100.3	105.9
May	116.6	105.5	99.9	101.6
June	107.1	101.8	100.5	109.2
July	106.8	101.7	100.1	103.3
August	100.2	108.7	100.7	103.8
September	106.2	101.4	100.7	104.2
October	100.1	101.7	100.7	99.0
November	105.5	100.2	100.4	106.2
December	100.3	99.1	101.1	101.8

<sup>1)</sup> Data of the CISSTAT.

**in CIS countries <sup>1)</sup>**

month = 100)

Kyrgyzstan	Moldova	Russia	Tajikistan	Ukraine
95.5	100.6	100.5	100.0	100.2
100.9	100.2	101.3	99.9	102.7
101.0	100.4	102.5	103.0	101.9
100.4	100.6	102.5	99.2	102.5
100.1	100.1	102.7	100.0	101.6
99.5	100.8	100.1	101.4	99.2
100.6	100.2	100.5	100.4	98.4
100.6	100.3	102.0	100.3	100.7
101.2	101.2	102.8	100.7	101.9
104.7	101.1	100.9	100.4	100.0
101.0	100.8	99.1	100.3	99.9
100.8	100.5	97.9	99.9	100.3
101.8	102.4	101.6	102.7	102.3
104.7	101.6	100.7	106.7	103.0
107.3	100.6	100.7	107.7	106.6
99.4	99.9	104.5	99.9	106.6
100.5	101.6	103.5	102.8	103.7
101.1	99.8	104.9	101.7	104.2
103.1	99.7	105.4	102.0	103.6
100.5	100.0	100.5	95.6	101.8
96.6	100.5	95.0	96.8	98.2
104.3	100.0	93.4	92.5	98.6
97.2	97.6	91.6	95.6	93.5
100.1	99.7	92.4	91.9	99.6
104.3	98.9	96.6	100.8	100.2
99.4	97.0	105.1	99.5	101.8
102.6	100.4	102.9	99.7	101.1
99.1	100.6	102.4	105.8	100.4
100.1	101.1	100.6	107.1	99.3
102.0	101.0	102.2	105.5	101.4
99.5	99.4	101.8	103.6	100.7
102.7	100.3	101.4	108.8	101.8
101.0	100.9	101.2	98.6	103.6
102.1	100.0	99.1	102.0	101.9
104.4	100.2	99.5	102.3	100.4
101.9	101.4	100.5	107.1	101.0

(previous

	Azerbaijan	Armenia	Belarus	Kazakhstan
<b>2010</b>				
January	108.8	103.8	100.6	98.7
February	100.3	99.3	102.4	101.4
March	100.1	102.8	101.9	100.0
April	99.5	105.1	101.3	103.1
May	98.3	99.4	101.1	105.3
June	95.2	97.8	100.9	94.4
July	98.1	97.9	100.6	100.0
August	100.1	103.3	102.0	101.4
September	99.8	103.1	103.2	99.5
October	99.9	100.6	101.1	103.5
November	102.7	101.3	101.1	103.5
December	100.7	100.7	101.1	102.0
<b>2011</b>				
January	103.9	102.3	102.6	104.8
February	105.3	103.3	102.4	103.2
March	108.4	99.4	102.5	104.2
April	106.4	100.3	103.8	104.8
May	96.3	98.7	109.5	105.7
June	99.6	100.1	121.3	96.6
July	101.3	94.2	106.1	99.1
August	95.5	101.4	106.0	102.7
September	102.2	100.8	109.3	98.1
October	99.0	99.0	113.5	99.5
November	104.1	107.7	115.8	100.2
December	98.2	102.4	104.0	100.0
<b>2012</b>				
January	102.2	98.1	102.1	99.0
February	106.3	103.9	101.9	100.2
March	104.7	103.4	101.2	103.9
April	96.4	99.9	102.2	103.7
May	92.4	98.3	101.9	98.4
June	88.6	102.2	102.1	95.1
July	105.7	98.0	100.8	95.4
August	108.7	100.6	101.3	103.0
September	100.0	101.3	101.4	103.4
October	99.6	102.7	101.8	101.7
November	95.9	100.9	101.4	99.5
December	100.2	99.2	100.9	99.5

Continued

month = 100)

Kyrgyzstan	Moldova	Russia	Tajikistan	Ukraine
104.5	103.1	98.9	100.8	101.9
103.1	101.6	102.0	102.5	101.9
100.4	100.3	101.8	103.3	103.0
96.6	99.9	103.2	102.1	103.0
102.5	99.8	102.7	95.5	104.4
102.3	100.6	96.9	99.6	99.5
100.7	99.8	100.6	100.7	99.8
99.3	100.7	103.3	102.6	100.9
104.3	99.7	98.7	105.5	100.1
102.9	99.7	102.2	107.5	102.4
103.3	100.1	104.4	104.5	99.7
102.3	101.1	101.0	105.3	100.9
101.3	101.2	102.2	101.2	101.3
100.5	103.0	103.4	101.1	104.8
103.3	101.8	101.4	101.5	102.1
101.7	100.8	102.0	99.4	103.4
102.1	101.2	101.1	101.0	102.6
99.0	100.0	97.7	100.4	100.5
100.6	101.0	98.2	101.4	100.1
103.3	100.2	103.3	98.2	100.5
103.0	98.7	100.5	100.6	101.2
97.7	99.9	100.9	109.8	98.2
101.9	100.9	101.0	100.2	100.6
99.6	100.3	100.2	100.1	98.2
96.7	100.5	99.8	99.9	99.2
105.1	100.2	101.1	100.1	100.8
100.9	99.9	102.2	100.2	101.1
97.6	100.0	100.7	105.4	103.7
98.9	100.7	97.6	100.8	100.2
97.4	100.3	99.2	100.5	100.7
101.8	99.9	98.9	99.9	97.1
99.9	100.3	105.1	100.3	100.5
101.5	100.5	104.8	99.2	100.2
104.1	100.0	98.4	103.7	98.5
99.2	101.2	98.8	100.1	100.0
100.6	99.9	98.9	96.3	98.5

(previous

	Azerbaijan	Armenia	Belarus	Kazakhstan
<b>2013</b>				
January	102.6	102.0	101.2	99.7
February	102.5	98.4	101.2	101.8
March	94.6	99.3	100.6	100.0
April	95.0	99.1	100.6	97.7
May	100.6	100.3	100.4	95.7
June	100.2	99.8	100.2	99.4
July	104.1	100.3	100.8	101.8
August	102.6	100.9	100.9	103.1
September	100.4	103.3	100.3	102.3
October	92.4	101.5	102.0	99.0
November	107.0	99.6	100.9	99.5
December	101.6	100.6	101.2	99.8

## 7.6. Industrial producer price indices

(previous

	Azerbaijan	Kazakhstan
<b>2005</b>		
Total industry	118.6	123.7
of which:		
mining and quarrying	126.7	138.3
of which extraction of fuel and energy producing minerals	126.7	139.0
manufacturing	105.9	111.3
of which:		
manufacture of food products, including beverages, and tobacco	98.4	104.3
manufacture of textiles and textile products	103.9	99.8
manufacture of wood and wood products	114.9	109.2
manufacture of chemicals and chemical products	114.1	118.6
manufacture of other non-metallic mineral products	114.7	117.5
manufacture of basic metals and fabricated metal products	110.6	117.6
manufacture of machinery and equipment	109.7	111.7
production and distribution of electricity, gas and water	99.9	104.9

<sup>1)</sup> Data of the CISSTAT and data of the websites of national statistical offices.

Continued

month = 100)

Kyrgyzstan	Moldova	Russia	Tajikistan	Ukraine
99.9	99.6	99.6	104.7	100.3
102.0	100.6	100.8	100.3	98.4
96.8	100.4	100.5	98.7	102.2
100.3	100.4	98.8	99.2	102.5
95.4	100.1	99.0	99.5	103.1
99.3	100.1	100.4	99.5	97.3
94.2	100.3	102.0	100.0	97.1
103.8	100.3	102.8	100.0	101.2
101.0	100.7	101.4	101.4	100.2
97.9	100.6	98.8	101.4	100.2
100.6	100.1	98.5	99.3	98.7
97.9	100.6	101.0	98.2	100.7

**by main kinds of economic activity**<sup>1)</sup>

year = 100)

Belarus	Kyrgyzstan	Moldova	Russia	Ukraine
112.1	102.8	105.3	113.4	116.7
92.9	101.4	133.3	138.1	140.2
88.8	101.4	-	139.7	130.9
112.6	104.6	106.1	108.1	114.9
109.7	103.4	105.5	104.0	109.3
109.0	92.9	112.3	104.2	106.0
125.3	100.0	109.7	107.3	114.8
110.0	127.5	104.1	110.8	111.8
112.2	107.2	108.6	116.7	116.9
119.6	105.9	118.6	105.4	118.3
113.8	122.9	113.1	110.4	114.4
111.0	93.9	100.3	112.6	110.0

(previous

	Azerbaijan	Kazakhstan
<b>2008</b>		
Total industry	111.6	136.8
of which:		
mining and quarrying	112.6	146.4
of which extraction of fuel and energy producing minerals	112.6	145.6
manufacturing	109.2	123.6
of which:		
manufacture of food products, including beverages, and tobacco	131.4	127.2
manufacture of textiles and textile products	118.8	116.7
manufacture of wood and wood products	173.7	119.2
manufacture of chemicals and chemical products	105.7	129.3
manufacture of other non-metallic mineral products	127.6	118.4
manufacture of basic metals and fabricated metal products	105.7	123.6
manufacture of machinery and equipment	112.2	130.0
production and distribution of electricity, gas and water	100.7	114.2
<b>2009</b>		
Total industry	80.8	78.0
of which:		
mining and quarrying	66.9	69.8
of which extraction of fuel and energy producing minerals	66.6	69.6
manufacturing	92.7	90.6
of which:		
manufacture of food products, including beverages, and tobacco	90.9	103.5
manufacture of textiles and textile products	102.5	106.8
manufacture of wood and wood products	83.8	103.2
manufacture of chemicals and chemical products	76.9	106.9
manufacture of other non-metallic mineral products	97.1	93.8
manufacture of basic metals and fabricated metal products	74.2	79.7
manufacture of machinery and equipment	102.5	108.7
production and distribution of electricity, gas and water	100.9	116.2



Continued

year = 100)

Belarus	Kyrgyzstan	Moldova	Russia	Ukraine
115.2	126.4	110.4	121.7	135.5
137.8	133.5	119.2	124.5	148.5
154.4	133.0	-	125.6	137.9
114.9	128.4	109.3	121.6	134.9
117.5	147.4	108.3	122.7	127.5
109.1	105.4	90.9	112.0	113.0
120.9	100.0	107.2	117.8	115.0
120.1	107.1	114.1	132.1	143.6
131.2	122.5	114.4	123.5	129.7
119.6	123.3	113.9	117.1	147.7
108.4	103.3	114.0	118.4	115.5
114.8	116.0	133.0	116.4	131.3
113.6	112.0	97.0	95.7	106.5
129.1	113.1	95.5	85.5	94.1
126.6	110.1	-	84.5	92.3
109.7	108.9	96.1	95.1	106.7
113.4	96.7	93.0	107.6	115.9
108.0	117.4	99.4	109.1	117.8
109.9	-	120.5	98.1	109.2
108.3	97.3	100.4	90.0	113.2
111.2	108.6	95.5	91.2	107.8
111.6	129.5	91.8	86.3	93.1
110.9	102.0	94.4	109.2	114.7
131.9	127.1	114.0	118.5	111.5

(previous

	Azerbaijan	Kazakhstan
<b>2010</b>		
Total industry	128.3	125.2
of which:		
mining and quarrying	133.5	132.8
of which extraction of fuel and energy producing minerals	133.6	131.1
manufacturing	106.5	114.7
of which:		
manufacture of food products, including beverages, and tobacco	100.9	103.2
manufacture of textiles and textile products	101.7	104.7
manufacture of wood and wood products	106.9	106.2
manufacture of chemicals and chemical products	109.6	98.6
manufacture of other non-metallic mineral products	100.1	98.4
manufacture of basic metals and fabricated metal products	135.8	127.5
manufacture of machinery and equipment	103.7	102.3
production and distribution of electricity, gas and water	100.0	122.7
<b>2011</b>		
Total industry	133.5	127.2
of which:		
mining and quarrying	139.1	133.5
of which extraction of fuel and energy producing minerals	139.2 <sup>1)</sup>	135.0 <sup>1)</sup>
manufacturing	109.7	117.5
of which:		
manufacture of food products, including beverages, and tobacco	113.7 <sup>2)</sup>	119.4 <sup>2)</sup>
manufacture of textiles and textile products	126.6 <sup>4)</sup>	109.2 <sup>4)</sup>
manufacture of wood and wood products	101.8	109.0
manufacture of chemicals and chemical products	120.7	114.1
manufacture of other non-metallic mineral products	...	107.8
manufacture of basic metals and fabricated metal products	110.1 <sup>5)</sup>	106.3 <sup>5)</sup>
manufacture of machinery and equipment	98.4	110.4
production and distribution of electricity, gas and water	100.0 <sup>6)</sup>	111.7 <sup>6)</sup>

1) Extraction of crude petroleum and natural gas.

2) Manufacture of food products.

3) Manufacture of food products and beverages.

Continued

year = 100)

Belarus	Kyrgyzstan	Moldova	Russia	Ukraine
113.6	122.9	107.9	114.9	120.9
111.6	110.3	100.7	121.7	141.1
118.1	110.8	-	121.1	137.0
112.0	121.9	106.2	112.2	118.8
108.7	106.6	108.1	106.9	118.0
109.1	116.7	111.7	106.9	110.2
106.5	-	102.8	102.9	105.3
120.3	108.9	98.3	116.8	113.5
113.2	112.6	99.2	99.1	103.7
107.5	134.7	104.4	119.6	125.8
108.6	102.6	98.6	104.1	106.9
120.6	130.0	116.1	113.2	118.7
171.4	121.8	106.8	117.3	119.0
163.6	111.1	102.6	131.1	133.4
179.5	116.0	-	132.3	121.6
170.0	127.0	106.3	114.4	116.3
157.5	128.7	106.4 <sup>3)</sup>	112.1	115.6
177.4	133.9	112.5 <sup>4)</sup>	121.5	113.9
171.0	-	101.1	112.3	113.6
184.2	123.3	107.7	121.3	124.7
164.6	109.2	104.0	112.1	113.0
193.4	129.9	103.2 <sup>5)</sup>	113.6	119.1
155.0	105.8	106.9	106.4	106.7
176.8	94.5	110.5	108.8	118.0

4) Manufacture of textiles.

5) Manufacture of fabricated metal products.

6) Electricity supply, gas, steam and air supply.

	(previous	
	Azerbaijan	Kazakhstan
<b>2012</b>		
Total industry	104.5	103.5
of which:		
mining and quarrying	104.9	104.2
of which extraction of fuel and energy producing minerals	104.9 <sup>1)</sup>	105.9 <sup>1)</sup>
manufacturing	101.3	100.9
of which:		
manufacture of food products, including beverages, and tobacco	97.0 <sup>2)</sup>	97.9 <sup>2)</sup>
manufacture of textiles and textile products	94.4 <sup>4)</sup>	107.4 <sup>4)</sup>
manufacture of wood and wood products	99.5	106.9
manufacture of chemicals and chemical products	101.1	111.9
manufacture of other non-metallic mineral products	...	110.0
manufacture of basic metals and fabricated metal products	105.5 <sup>5)</sup>	105.8 <sup>5)</sup>
manufacture of machinery and equipment	100.0	107.3
production and distribution of electricity, gas and water	100.0 <sup>6)</sup>	107.9 <sup>6)</sup>
<b>2013</b>		
Total industry	96.1	99.7
of which:		
mining and quarrying	94.6	98.5
of which extraction of fuel and energy producing minerals	94.6 <sup>1)</sup>	98.2 <sup>1)</sup>
manufacturing	102.0	99.8
of which:		
manufacture of food products, including beverages, and tobacco	107.2 <sup>2)</sup>	106.1 <sup>2)</sup>
manufacture of textiles and textile products	105.2 <sup>4)</sup>	105.1 <sup>4)</sup>
manufacture of wood and wood products	98.9	101.4
manufacture of chemicals and chemical products	110.1	105.2
manufacture of other non-metallic mineral products	...	110.7
manufacture of basic metals and fabricated metal products	106.2 <sup>5)</sup>	103.3 <sup>5)</sup>
manufacture of machinery and equipment	98.4	104.8
production and distribution of electricity, gas and water	100.2 <sup>6)</sup>	110.8 <sup>6)</sup>

1) Extraction of crude petroleum and natural gas.

2) Manufacture of food products.

3) Manufacture of food products and beverages.

Continued

year = 100)

Belarus	Kyrgyzstan	Moldova	Russia	Ukraine
176.0	105.2	105.7	106.8	103.7
178.0	118.2	103.8	116.8	99.3
164.1	123.7	-	118.5	112.8
179.6	105.6	105.1	104.4	101.2
178.4	95.1	105.9 <sup>3)</sup>	104.5	104.7
187.3	102.9	102.0 <sup>4)</sup>	101.4	103.5
178.9	-	106.9	105.5	105.3
185.4	164.4	102.7	103.6	107.3
187.3	108.4	102.7	109.0	111.1
172.3	108.7	102.6 <sup>5)</sup>	98.0	96.4
194.8	102.7	104.0	104.6	104.6
158.4	101.8	109.2	101.2	114.2
113.6	97.4	103.2	103.4	99.9
127.3	108.4	101.6	103.3	97.3
111.9	112.1	-	103.7	107.5 <sup>1)</sup>
114.3	96.2	103.8	102.2	99.2
118.4	117.6	104.1 <sup>3)</sup>	106.1	104.0
107.7	98.1	101.7 <sup>4)</sup>	103.2	101.4
116.9	-	104.9	103.3	101.5
126.9	117.1	99.3	101.2	98.7
115.7	102.5	103.7	102.7	102.8
107.2	88.5	108.8 <sup>5)</sup>	95.7	95.0
113.7	101.8	107.0	102.9	101.5
110.3	103.4	99.6	109.2	102.3

4) Manufacture of textiles.

5) Manufacture of fabricated metal products.

6) Electricity supply, gas, steam and air supply.

**7.7. Industrial producer price indices in selected countries  
of the world <sup>1)</sup>**  
(previous year = 100)

	2005	2008	2009	2010	2011	2012	2013
Austria	103.4	104.8	98.2	104.0	104.8	101.0	99.0
Belgium	105.7	109.3	92.8	105.4	108.1	103.5	100.6
Hungary	106.1	111.8	101.5	107.3	106.1	105.3	99.5
Germany	104.4	105.4	96.0	101.5	105.1	101.7	100.0
Greece	105.9	110.0	94.2	106.1	107.4	104.9	99.3
Denmark	109.1	113.1	93.3	106.4	107.8	102.5	102.2
Ireland	102.1	106.1	96.4	101.5	106.5	103.1	101.5
Spain	104.7	106.6	96.6	103.7	106.9	103.8	100.6
Italy	104.0	105.8	94.6	103.1	105.1	104.1	98.8
Canada	101.6	104.3	96.5	101.0	104.6	100.6	100.5
Luxembourg	103.6	115.1	90.8	101.5	104.4	103.6	101.3
Netherlands	106.8	108.9	89.2	104.2	109.8	103.8	98.6
Norway	106.1	115.2	98.2	108.5	108.0	99.9	102.9
Poland	102.4	105.4	102.4	103.7	107.6	103.6	98.8
Portugal	103.3	105.2	96.2	103.7	106.0	102.9	100.1
Korea, Republic of	102.1	104.1	98.4	104.2	109.0	99.6	97.0
Slovakia	103.7	106.1	97.4	97.2	102.7	103.8	99.8
Slovenia	102.8	105.6	99.6	102.0	103.8	101.0	100.3
United Kingdom	110.6	116.0	97.3	105.4	109.7	102.2	101.0
United States	107.3	109.8	91.2	106.8	108.8	100.6	100.6
Turkey	107.1	113.0	101.0	106.1	112.3	106.1	104.5
Finland	104.2	108.6	93.7	106.7	105.8	102.3	100.8
France	103.1	105.2	94.8	102.7	105.4	102.8	100.3
Czech Republic	103.1	104.5	96.8	101.3	105.5	102.1	100.8
Switzerland	100.8	103.4	97.9	99.9	98.9	99.4	100.4
Sweden	103.9	106.1	99.7	103.0	100.9	99.7	99.3
Estonia	101.7	109.6	99.8	101.7	104.6	103.4	109.9
Japan	101.7	104.4	94.8	97.3	101.3	98.4	100.7

<sup>1)</sup> Data of the UNECE database.

### 7.8. Agricultural producer price indices in CIS countries<sup>1)</sup>

(previous year = 100)

	2005	2008	2009	2010	2011	2012	2013
Azerbaijan	116.5	110.4	98.5	104.2	110.3	99.5	103.2
Armenia	90.7	99.2	87.8	132.0	117.1	95.0	99.0
<b>Belarus<sup>2)</sup></b>	115	135.5	103.8	117.6	185.4	191.2	112.9
Kazakhstan	101.4	139.4	103.1	93.3	127.6	96.2	115.5
Kyrgyzstan	...	122.8	95.5	99.1	145.0	101.6	105.4
Moldova	105.5	85.8	81.5	142.9	110.0	117.7	77.8
Russia	109.6	126.7	97.1	106.5	118.6	99.5	107.8
Ukraine	108.1	110.3	106.4	130.0	113.6	106.8	97.1

<sup>1)</sup> Data of the websites of national statistical offices.

<sup>2)</sup> Price indices of products sold by agricultural organisations before 2011.

### 7.9. Agricultural producer price indices in selected countries of the world<sup>1)</sup>

(previous year = 100)

	2008	2009	2010	2011	2012	2013
Argentina	109.3	102.3	129.9	114.3	110.1	119.3
Australia	111.4	91.7	103.7	110.3	94.6	101.9
Bulgaria	119.1	79.5	106.3	123.6	115.7	82.4
Germany	103.7	80.9	112.4	113.0	105.3	103.2
Greece	96.6	97.8	113.4	99.1	95.1	...
Ireland	108.3	84.0	108.3	115.5	106.2	107.5
Canada	112.4	93.2	99.7	115.7	104.1	...
Mexico	108.9	110.4	104.8	105.9	106.2	102.2
Norway	103.1	105.6	104.9	102.7	100.8	106.4
Korea, Republic of	100.9	106.0	110.3	107.4	100.8	94.1
Slovakia	105.6	74.8	110.4	119.6	105.4	98.3
Slovenia	115.2	85.8	100.9	110.1	103.5	107.8
United Kingdom	122.1	96.1	104.1	112.9	105.7	106.3
United States	112.5	83.4	112.2	123.6	103.0	101.5
Turkey	112.2	102.3	120.0	101.4	106.0	98.7
France	105.6	87.2	108.6	112.5	105.9	101.4
Czech Republic	109.1	74.9	105.3	121.2	103.8	104.8
Switzerland	106.4	93.8	96.0	100.2	98.0	106.5
Sweden	...	92.4	108.3	110.2	96.3	97.1
Japan	101.3	97.4	104.1	99.4	104.1	103.5

<sup>1)</sup> Data of the UNECE database.